ARMY · NAVY · AIR FORCE

THE GAZETTE OF THE LAND SEA AND AIR

SPOKESMAN OF THE SERVICES SINCE 1863

JOURNAL

VOL. XCIII—NO. 32—WHOLE NO. 4838
Published at 1711 Connecticut Ave., N.W., Wash. 9, D. C.
Ent. as 2nd class matter at P. O. at Washington, D. C.

Washington, D. C., 7 April 1956

Published weekly, $8.50 a year to organizations and civilians; $6.50 a year to individual members of U. S. Services
SINGLE COPY .....25 CENTS

UNIVERSITY OF MICHIGAN
APR 18 1956
PERIODICAL READING ROOM

New Laws Add $2.5 Billion In Benefits; Congress To Step Up Pace After Recess

More than $2.5 billion in pay, medical, retirement, housing and survivor benefits for military families most likely will be approved by the Congress during the next four months.

Most of the amount will go to active duty members of the Armed Forces, their wives, children and other dependents. Thousands of widows, retired and inactive Reserve personnel also will profit (see chart, page 3).

Both the House and Senate are expected to set a fast pace in sending measures to the President when the Congressmen return on 9 April from their annual Easter Recess.

Already, Senate hearings have been promised on three House-passed measures: the $590 million Survivor Benefits bill, the $76 million dependent medical care bill and the $18.8 million medical career incentives measure.

Hearings on the legislation affecting medical care and medical careers will be held by the Senate Armed Services Committee 11-12-13 April. Survivor Benefits hearings have been scheduled to open before the Senate Finance Committee late this month or early in May.

At the same time, a House Armed Services Subcommittee is expected to take up the $15 million substandard quarters bill which provides rent cuts for 36,000 military families.

House floor action is scheduled on two other measures: the Military Public Works bill, containing $230 million for family housing in the U. S. and overseas;

—Continued on page 3

USAFE PROGRAM

The youth activities program of U. S. Air Forces Europe has commanded widespread attention; in fact, many of its techniques are being copied on a world-wide basis. The Journal publishes a special report on this program on page 11.

Navy Tests "Petrel" Air-to-Ship Missile

The Navy said this week that tests of the Petrel, air-to-surface missile produced by the Guided Missiles Division of the Fairchild Engine and Airplane Corporation, shows that it performs with "a degree of reliability considered exceptionally high for such a sophisticated weapon."

RAdm. Withington

A number of patrol aircraft already are equipped with the Petrel, designed primarily for use against enemy ships at sea. Launched by patrol aircraft well outside the range of the target's air defense, the missile attacks at high speed and with devastating effect.

Heart of the Petrel is an "electronic brain" which guides the missile to the target at high speed and with "devastating effect," the Navy said.

"In extensive testing and evaluation, first by the Bureau of Ordnance at the

—Continued on page 6

ARMY PROMOTIONS

Permanent promotion selections to major general and lieutenant colonel in the Regular Army are published on the back page. The lieutenant colonel selections are in the Medical Service. Twenty permanent brigadier generals were named for two-star rank on the Regular list.

IN THE JOURNAL

Navy's Hyper Gun ....P. 3
New USMA Commandant P. 4
First Title for USAF Academy .....P. 8
Gen. Twining Clears F-100 Air .....P. 9
Dethrone Queen of Battles? .....P. 12
Retire in N. C. .....P. 31
New Army Garb O.K.'d .P. 32

REGULAR FEATURES

Army Orders 13
Navy Orders 2
Marine Orders ...2
USAF Orders ...18
Editorials 10
Memo 12
Family Notes 22
Vital Notices 26
Classified 28
Industry 30
Coast Guard 30
Retired Notes ...31

School Doors Will Slam Shut Early On Hundreds Of Army Children

The Army's campaign to strengthen military family morale is being undermined by a school funds dollar shortage in Europe which has forced a decision to short-change educational opportunities for thousands of Service youngsters.

Sharp repercussions can be anticipated from Capitol Hill. Legislators will demand to know why children of American Servicemen are being denied access to classes because their parents are on duty overseas.

The heart of the matter is that Army officials in Europe have simply run out of money to carry out the planned school program for about 32,000 youngsters.

Despite urgent pleas to Washington made by General Anthony C. McAuliffe, USAREUR C-in-C, the Pentagon has yet to release any additional funds.

As a consequence, Army elementary schools in Europe will be in session 12 days less than had been planned. Instead of 180 days teaching that had been projected, these elementary schools will meet only on 168 days.

The startling fact is that the 168 day total is four days under the minimum requirement prescribed in Army regulations.

At the secondary level, the Army will chop off seven days from the previously approved plan. The Easter vacation was extended by five days; the schools will be closed on 6 June instead of 8 June.

How did this situation come about?

Numerous factors are involved. One complicating issue was the decision to retain in Europe approximately 25 school teachers who had been on duty with U. S. Forces in Austria, after the withdrawal of forces from that country. The feeling was that the Army should keep its commitment to these teachers.

However, it now appears that hundreds of school teachers in Europe, who work for the Army, will get less money than they had reason to expect.

Compounding the Army's problem was

—Continued on next page

AIR FORCE "HUMP" PERILS CAREERS

The Air Force has taken forceful action to explain to its officers the ramifications of the present "hump" problem as related to permanent promotions to colonel. Careers of hundreds of officers are affected.

Lt. Gen. Emmett O'Donnell, USAF Deputy Chief of Staff, Personnel, has revealed that only 150 permanent lieutenant colonels will be advanced to permanent colonel out of 1700 "highly qualified officers." Names of the 150 selections were being readied for transmittal to the White House as THE JOURNAL went to press.

A statement by General O'Donnell on the Air Force "hump" situation is published on Page 8.

MAJ. GEN. EARLE G. WHEELER, USA (right), Director of Plans, Office of Deputy Chief of Staff for Military Operations, is greeted upon his arrival at the Army War College, Carlisle Barracks, Pa., by Maj. Gen. Max S. Johnson, Commandant of the War College. General Wheeler addressed the faculty and students on "Army Strategic Plans and Estimates."

Army Courtesy Calls Get High Level Push

Army-Secretary Wilber M. Brucker and General Maxwell D. Taylor, Chief of Staff, have called for a new emphasis on courtesy calls within the Army and among the Services.

They have issued an order on this subject, AR 632-110, which revises a 1922 regulation.

The new regulation asserts that "failure to follow the customs of official and polite society is prejudicial to the best interests of the service."

THE JOURNAL publishes on the back page the text of that section of the regulation pertaining to courtesy visits.

COL. CLYDE BOX, USAF, (left), Acting Commander, 322d Air Division, welcomes Capt. Glenn R. Zeller, USAF, aircraft Commander of the first Fairchild C-123B to arrive in Europe, at Dreaux Air Base.

Europe School Doors Slam Shut Early

From first page—

a 7½ per cent pay raise which was voted for the school teachers, but for which no additional funds were provided by Congress.

On top of this, forecasts on the number of children who would be attending USAREUR schools proved too high.

This understandable miscalculation has hurt the Army's school program badly. In Europe, the Army now gets $231 per student.

The Air Force, which is not shutting its schools down early, gets $263.89 for its 18,121 students in Europe.

Army leaders in Europe have appealed to the Pentagon to raise the $231 figure to $240, but they were turned down.

THE JOURNAL sought this week to get the story on what, if anything, was being done by the Army leadership to press for remedial action in accord with the pleas from General McAuliffe.

Despite the obvious fact that there is no security involved in this problem — just the education of some 32,000 Army children—ranking Pentagon officials, apparently overriding Public Information recommendations, said there was to be "no comment" directly to newsmen.

THE JOURNAL has learned independently that the decision to close the schools early flies in the face of plans made last year to make the school year a week longer than in previous years because it was felt that the education program was being operated "too close to minimum scholastic requirements."

Not only that extra week has gone out the class window, but another week also for the secondary school children and two weeks for the elementary youngsters.

THE JOURNAL has been advised from authoritative sources in Europe that in addition to the decision to curtail classroom instruction, Army school officials have been told to cut the library budget in Europe from $134,000 to $50,000. The University of Maryland summer school program has been abandoned.

Other economies were put into play to bring a total deficit of $560,000 down to $270,000. Supply funds, for example, were slashed by $80,000.

That Congress will tolerate this situation without an outburst does not seem likely.

On the other hand, Defense Department officials will be able to point out to irate legislators that the Pentagon in past years always has asked more money for dependent education than Congress would vote.

For the next fiscal year, the Pentagon wants $255 per student, $5 more than was sought last year.

The disclosure that thousands of school children in Europe are not going to get all the education that should be coming to them this year is certain to stir interest in the Pentagon's plea for the $255 average cost for overseas education per child in fiscal '57.

But that won't help the present situation. It appears in view of the Army's reluctance to discuss the matter that it will be up to Defense Secretary Charles E. Wilson and his associates to step in if they desire to alleviate the problem.

There seems little question that Congress, once it learns the impact of the school funds shortage, would authorize the extra money necessary to assure a full school year.

Yet, if the Army leaders at the Pentagon elect to remain silent the issue could go by default, since the school year is now moving toward a close.

Next Week—

"Only the Best for the Finest" is the motto of CONARC's Board No. 3, at Ft. Benning, Ga.

How that Board operates in evaluating recommendations for the development of new Infantry Weapons or equipment and how it assists in the preparation of the military characteristics which the weapon or equipment should possess is told by the Board's President, Col. Charles S. D'Orsa, USA, in an article prepared for Journal readers.

U. S. NAVY ORDERS

Charles S. Thomas—Secretary of the Navy
Thomas S. Gates—Under Secretary of the Navy
James H. Smith, jr.—Assistant Secretary of the Navy for Air
Raymond H. Fogler—Assistant Secretary (Material)
William B. Franke—Assistant Secretary (Financial Management)
Albert Pratt—Assistant Secretary (Manpower, Personnel & Reserve Forces)
Admiral Arleigh A. Burke—Chief of Naval Operations

CAPTAIN

Bellinger, Lorentz D, STAFF COMSERVLANT; to ONM NAVDEPT.
Bierer, Howard T, (SC), DISTSUPOFF 10 ND; to STAFF COMEASTSEAFRON.
Grant, Angus W, (DC), UNIV OF CALIF DUINS; to NAVSTA TI SFRAN.
Harral, Brooks J, USNA ANNA; to CO USS SURIBACHI.
Heinz, Luther C, BUPERS; to SENAIDE AND ADMINAST CHNAVPERS NAVDEPT.
Kalas, Frank J, (DC), NAVDENTAL CLINIC MARCORB CAMPEN DUINS; to SAME STA.
Randolph, Ralph B, CO USS GENERAL WILLIAM MITCHELL; to COFS AND AIDE COMSTSPACAREA.
Ryan, Paul B, CO USS ALSTEDE; to ALUSNA AND ALUSNA FOR AIR OTTAWA.
Steinbeck, John M, ASTCOFS FOR ADMIN CINCNELM; to CO USS MERRICK.
Unmacht, George P, CO USN RHINE RIVER-PAT AND US NAVFAC SCHIERSTEIN; to CO USS PLATTE.
Betts, Sherman W, STAFF CINCNELM; to OIC FLEWEACENTRAL PEARL.
Brown, Donald C, 9 ND; to COMSUBCOMNELM/COMHEDSUPPACT NAPLES.
Fredericks, Edward H C, COFS AND AIDE COMFAIRWESTPAC; to CO NATECHTRACEN MFS.
Humes, Ralph M, (SC), SUPOFF NGF WASH DC; to ASTCHBUSANDA FOR TRANSPORTATION NAVDEPT.
Moe, Tilden I, (MC), CO NAVHOSP NAVB GTMO; to DISTMEDOFF 6 ND.
Osterloh, Erwin H, (MC), STAFF COMCRUDESPAC; to XO NAVHOSP NAVB BREM.
Paton, Robert A, CHNAVSEC MAAG PAKISTAN KARACHI; to OPNAV.
Queen, William F, (NC), NAVHOSP JAX; to SECONDMARDIV FMF CAMLEJ.
Richardson, James J, CO AEWRON 11; to STAFF COMNAVFORCONAD.
Rubin, Morris M, (MC), NAVHOSP GLAKES; to NAVHOSP CORONA.
Wood, John P, (MC), CO NAVHOSP CHASN; to DISTMEDOFF 8 ND.
Brokenshire, Douglas B, COFS AND AIDE CNATRA; to PNS NROTCU STANFORD UNIV.
Campbell, Grafton B, OPNAV; to CO AIRTRANSRON FIVE.
Colvin, Victor G, (MC), NASHOSP GLAKES; to NAVADCOM NTC BAIN.
Foertner, John F, (MC), NAVHOSP GUAM; to NAVHOSP PNCLA.
Johnson, Francis J, COMSUBGRU ONE FLAGRU; to COMPT 5 ND.
Kirkpatrick, Raleigh C, jr, CO AIRTRANSRON FIVE; to STAFF CINCPACFLT.
Krepela, Miles C, (MC), NAVHOSP YOKOSUKA; to NAVHOSP ST ALBANS LI.
Luker, George R, CO NATECHTRACEN MFS; to COFS AND AIDE CNATRA.
Northwood, Robert H, (SC), STAFF COMSERVPAC; to SUPOFF NAS PNCLA.
Price, Lowell S, NAVWARCOL NPT DUINS; to OPNAV.
Smith, Albert T, (DC), NAVDENTALSCOL NATNAVMEDCEN BETHESDA; to NAVSUBASE PEARL.
Weintraub, Paul L, jr, (SC), XO NSC OAK; to CO NAD YOKOSUKA.
White, Marshall W, CO NAAS BARINFLD FOLEY; to STAFF CINCPACFLT.
Vinn, John, jr, (SC), NAVSUPCORSCOL ATHENS; to SUPOFC MARENAVSHIPYD.
Herlihy, Thomas C, (SC), SUPOFF PORTSMOUTHNAVSHIPYD; to SUPOFF NGF WASH DC.
Jones, Robert E C, NAVWARCOL NPT; to CO USS BENNINGTON.
Moran, James P, (MC), NAVHOSP GUAM; to NAVMEDU TRIPLER ARHOSP OAHU.
Shepherd, Albert L, NAVWARCOL NPT; to CO USS GEORGE CLYMER.
Bull, Carl E, CHSTAFFOFF COMFLETRAGRU SDIEGO; to CO USS FIREDRAKE.
Davis, James R, (CEC), DPWO 13 ND; to ASTCHBUDOCKS FOR MAINT AND MAT NAVDEPT.
Grouleff, Paul H, COMPT 5 ND; to JSTAFF USCINCEUR.
Leach, Robert W, CO USS MULIPHEN; to COFS AND AIDE COMCRUDIV FOUR.
Lewis, John S, USNA ANNA; to CO USS NAVASOTA.
Madison, John R, CO USS MARIAS; to STAFF CINCAFMED.
Nibbs, Alan M, CHNAVSEC AMAS BELGRADE; to USNA ANNA.
Armstrong, Theodore H, (MC-Ret), NAS LAKEHURST; to CRUITNOP SEATTLE.
Canon, Rush L, (DC), DIVDENTALOFF FIRSTMARDIV (REINF) FMF CAMPEN; to MARCORCRUITDEP SDIEGO.
Cooper, Robert A, (MC), XO NAVHOSP PHILA; to CO NAVHOSP CHASN.
Farrington, Robert F, CO COMPRON THREE; to STAFF COMCARDIV SEVEN.
Finnigan, Oliver D, jr, COMINFLOT ONE; to BUPERS.
Howard, James H, OPNAV; to COMTRANSPHIBRON TWO.
Meneke, Kenneth E, COMDESDIV 172; to COMFLETRAGRUWESTPAC.
Miser, Jerry T, (MC), BUMED; to STAFF CINCNELM.
Obermeyer, Jack A, NAVADUNIT MASS INST OF TECH CAMBRIDGE; to CO SAME STA.
Rose, Hilton W, (MC), STAFF CINCNELM; to CO NAVHOSP QUANT.
Thomas, Lloyd W, (DC), MCAS KANEOHE BAY OAHU; to NAVADCOM NTC GLAKES.
Wirthlin, Milton R, (MC), CO NAVHOSP

—Continued on page 29

U. S. MARINE CORPS ORDERS

Commandant—General Randolph McC. Pate
Asst. Commdt.—Lt. Gen. Vernon E. Megee

MAJOR GENERAL

Jack, Samuel S, 1st MAW, to FMFPac Pearl Harbor, TH, as DepComdr FMFPac.
Riseley, James P, FMFPac, to HqMC.
Robinson, Ray A, Netherlands, to CINC LANT Flt, as ForComd, FMFLant.

BRIG GENERAL

Dyer, Edward C, 1st ProvMarAirGnd TF, to HqMC, as Asst Dir of MarCorAvn.
Johdahl, Russell N, CamLej, to LanForTraU PacFlt, as CG, LanForTraU PhibTra Comd, PacFlt.
O'Neill, David F, ForAvn, AirFMFPac, to 1stMAW, as CG.

COLONEL

Hudson, Lewis C, MCS, Quant, to LandFor TraU PhibTraComd LantFlt.
Shell, George R E, FMFLant, to 1st Prov MarAirGnd TF.
Adams, Hewitt D, Npt RI, to Comd & Gen Staf Col, Ft Leavenworth, Kans.
Rodehoffer, Noaj J, LanForTraU, PhibTra Comd, LantFlt, to NROTC U, Northwestern Univ, Evanston, Ill.
Decker, Donald J, CINCNELM, to CMC Hq MC.
Harvey, Robert A, El Toro, to MarTD Mar TC, Nas Los Alamitos, Calif.
Morrell, Riverts J, 3dMAW, to CINCPac Pearl Harbor, TH.

LT COLONEL

Herring, William T, NAS, Atlanta, to NWC, Npt, RI.
Berueffey, Max, jr, Moffett Fld, Calif, to MCB CamPen.
McCartney, Henry A, 2d MAW, to MCS, Quant.
Neville, Robert B, 1stMarDiv, to HqMC.
Ringblom, Allan H, Norfolk, Va, to MCS, Quant.
Taul, James, FMFPa, to MCS, Quant.
O'Bryan, Norman, HqMC, to AirFMFPac.

From MCS, Quantico, to Station Indicated

Russell, Gerald F, CINC EUR.
Schlendering, Harold G, AirFMFLant.
Wagner, Joseph F, jr, MarTD MarTC NAS, Atlanta.
Gray, Joseph A, AirFMFPac.

MAJOR

Kicklighter, Edward C, AirFMFLant, to USNA, Annapolis.
Ferguson, Glenn E, HqMC, to ForTrps FMF Lant.
Langston, Earl W, 2d MAW, to inactive duty.
McCann, Robert E, 2d MAW, to inactive duty.
Stuenkel, Walter E, Chicago, to NAS, Memphis, Tenn.

To 1st MAW

From MAG 31, AirFMFLant:

Bowen Ralph E
Matheson, Kenneth A
Mullane, Raymond W
Parker, George W

To Air Comd & Stf Col, Maxwell AFB, Ala

Dole, Charles E, Quantico.
Miller, Thomas H, jr, AirFMFPac.
Rieder, Glen L, AirFMFPac.
Steman, Louis H, Pncla.
Wade, Robert, Pncla.

From 1st MAW:

Allen, Paul L
Heilman, Roland B
Mouzakis, George E

To CNAAVANTRA, Corpus Christi, Tex

From El Toro, Calif:

Austin, Marshall S
Hastings, Lionel D
Mayo, Dwight E
Moore, Richard M
Schoneberger, A G
Wetxel, Robert M

CAPTAIN

Randolph, Richard J, jr, 9th MCRRD, to Arty & GM Scol, Ft Sill, Okla.
Malmgren, Everett L, FMFLant, to 1st MAW.
Cahill, Edward D, jr, PISC, to MarCorAux LanFld, Beaufort, SC.
Stamps, Clyde H, AirFMFLant, to 1st MAW.
Morris, Stanley S, Cherry Pt, NC, to CNABATRA, PNCLA.

1ST LIEUTENANT

Merchent, Dale R, CamPen, to MarCorCruit Dep, SDiego.
Linker, Louis E, FMFLant, to MCAF, New River, NC.
Norman, James R, 1st Mar Div, to 3d Mar Div.
Cockerille, James F, jr, Barstow, Calif, to MAD NABTC, PNCLA.
Mooney, Thomas F, 1st Mar Div, to MAD NABTC, PNCLA.
Sturges, Frank E, fr Corpus Christi, Tex, to inactive duty.
Mattmiller, Willard L, PNCLA, to 2d Mar Div.
Mason, Floyd S, jr, 1st Mar Div, to Mag 13, AirFMFPac.

To 1st MAW

Davis, Allen D, PNCLA, Fla.

From AirFMFLant:

Davis, Jefferson B, jr
Miller, Bruce B
Sewell, John W
Tinius, Richard E

To CNABATRA NAS, PNCLA, Fla

Brookshire, Phil E, Corpus Christi, Tex.
Mackey, Robert W, Beeville, Tex.
Stover, Kenneth H, AirFMFPac.

From Cherry Pt, NC:

Abbott, William V C
Gillum, James E
Hanson, James W

To CNAVATRA NAS Corpus Christi, Tex

From Cherry Point, NC:

Baker, Terrance P
Chamberlain, Bruce E
Fahrni, John H
Galpin, Herbert M
Jennings, Richard
Lange, Frederic W

To MCS, Quantico

St Denis, Donald E, PNCLA, Fla.
Rushing, Edwin K, China Lake, Calif.

From 1st Mar Div:

Backus, Edward E
Rhine, Wesley E
Elms, Richard A

2D LIEUTENANT

McKinney, Daniel H, 1st Mar Div, to Mar Bks, Newport, RI.
Kleinrock, Lewis J, 1st Mar Div, to MarBks, Philadelphia.
Jowers, James W, AirFMFLant, to 1st MAW.
Hoppe, Howard A, Kingsville, Tex, to ForAvn AirFMFLant.
Tinsley, Dale L, Corpus Christi, Tex, to Air FMFPac.
Lafser, Raymond C, 1st Mar Div, to MCS Quant.

To MarCorCruitDep, SDiego

From CamPen, Calif:

Abramo, Guy P
Beaudoin, Charles G
Carson, Glenn H
Perrara, Thomas V
Heidle, Carl C
Herndon, Richard E
Loughran, John F
Peterson, Gregor G
Risinger, Joe H
Schmidt, Ronald D
Stauch, Victor D, jr
Strott, Robert R

To MAD NABTC NAS PNCLA, Fla

Decker, William L, 1st ProvMarAirGnd TF.
Maitland, Peter R, Quantico.

To CNABATRA NAS PNCLA, Fla

From Cherry Pt, NC:

Baker, Richard C
Norton, Robert L

To MarCruitDep, Parris Is, SC

From Camp Lejeune, NC:

Aldridge, Wm F, jr
Bergwall, Victor A
Donahue, James F
Gammon, Jack T
Horan, Robert F, jr
Waters, Eugene P
Wheelwright, Neil S

RETIRED

Boniske, Lt Col Israel E, fr San Francisco, to Temp Disab Ret List.
Morris, Maj Howard E, fr Quantico, to Ret List.
Burton, Maj Dorthea E; fr Wash, DC, to Temp Disab Ret List.
Hayes, Capt John C, Albany, Ga, to Ret List.
Foster, Capt Robert E, 2d Mar Div, to Ret List.
Johnson, CWA, W-4 Merle B, CamLej, to Ret List.
Smith, CWO, W-3 Horace A, CamPen, to Ret List.

MAJ. GEN. PAUL D. ADAMS, USA, (left), commanding general, XVIII Airborne Corps, Ft. Bragg, N. C., is greeted at Campbell AFB by Col. Charles N. Chase, USA, commander of Headquarters 101st Airborne Division (Advance) and Ft. Campbell, as he arrives to review progress in planning relative to the activation of the new 101st later this year.

$2.5 Billion Benefits

From first page—

and the $700,000 measure authorizing retirement in highest temporary grade.

In addition, the House probably will act on the $11.8 million readjustment pay measure this month, and the Senate will consider a $1.6 billion extension and expansion of the Capehart family housing program.

Appear In Jeopardy

Only three major Defense Department legislative proposals appear in jeopardy as Congress looks toward the home stretch. These are proposals authorizing inter-service transfers, pay credit for academy time and additional commissions in the Regular ranks.

There is little chance for the inter-service transfer plan. Although it went to the Capitol early in February, it has not been introduced and probably will remain dormant until the next Congress.

The academy credit measure also appears dead. Introduced in both Houses early in the present session and subsequently twice revised in the House, the bill could be pigeon-holed in favor of less controversial measures.

Authority to increase appointments in the Regular ranks of the Army, Navy, Air Force and Marine Corps faces uncertain treatment. Although the Pentagon has called the measure a "key" bill, it will have to buck opposition from some Senate Armed Services Committee members who question further additions to the Regular forces. This means that the House Committee is not likely to hold hearings unless there is evidence that the Senate Committee has changed its mind. There is still hope for the proposal.

Backlog Piles Up

All of the major military legislation with the exception of the three proposals just mentioned, the measure reducing rent for inadequate quarters, and the proposal making changes in the Uniform Code of Military Justice, have already been acted upon by the House Armed Services Committee and most have been approved by the House. The formidable backlog thus built up for the Senate group can be expected to be attacked with vigor when the Committee returns next week.

Meanwhile, hearings on the UCMJ legislation will resume before the Brooks House Armed Services subcommittee, and a study of dual pay laws will be undertaken by the Kilday subcommittee.

Many smaller legislative items also will be tackled in the big push for an early adjournment date, and the Services can expect to see a steady flow of new military laws coming from the White House in the next 10 weeks.

Col. Comm To Louisville

Col. Edward D. Comm, USA, Deputy CofS for Plans and Logistics Operations, U. S. Army, Europe, Communications Zone, will become District Engineer at Louisville, Ky., in July. He will succeed Col. William D. Milne, USA, the District Engineer since 1953.

Military Legislation Picks Up Speed As Congress Hits Stride; Here Is How Top Measures Stack Up At Half-Way Mark

Measure	Expected Cost	What It Does	Status In Congress	Outlook
Survivor Benefits (HR 7089)	$590 Million	Increases compensation for Service widows from present high of $87 to amounts ranging from $112 to $242; places all military personnel under contributory Social Security; increases minimum 6-mo death gratuity from $469 to $3000.	Approved by House 13 July 55; to be considered by Senate Finance Committee in late April or early May.	Excellent
Family Medical Care (HR 9429; S. 3154)	$76 Million	Establishes uniform program of medical care for military families, including continued care in military facilities and a premium-free insurance plan for treatment in civilian facilities. Families will pay $25 of each civilian hospital bill.	Approved by House 2 March 56; to be considered by Senate Armed Services Committee 12-13 April, with quick approval expected in the Senate.	Excellent
Medical Career Incentives (HR 9428; S. 3123)	$18.8 Million	Provides average increases of $50 per month for Service doctors by granting added longevity credit; also boosts the present $100 special pay for physicians and dentists at the end of three years' service to $150; at the end of six years to $200, and at the end of 10 years to $250.	Approved by House 2 March 56; to be considered by Senate Armed Services on 11 April, with little opposition expected on the Senate floor.	Excellent
Top-Rank Retirement (HR 8904; S. 2134)	$700,000	Authorizes permanent authority for retirement of officers and EM in highest temporary grade; gives increased rank and pay to 900 now on retired lists, but pay boost is not retroactive.	Approved by House Armed Services Committee on 20 March; expected to be considered on House floor on 9 April with slight opposition in sight. Senate hearings not yet scheduled.	Good
Readjustment (Force Out) Pay (HR 9952; S. 2258)	$11.8 Million	Establishes lump-sum payments for Reserve officers, WOs and EM involuntarily released from service after passage of the bill; pay amounts will be equivalent to one-half of one month's basic pay for each year of service up to and including 18. Approximately 4300 affected by measure in FY '57.	Approved by House Armed Services Committee 20 March 56; may face some opposition on floor; no hearings have been scheduled by Senate Committee.	Fair
Reduced Rent (HR 5731; S. 1947)	$15 Million	Permits "inadequate" Service housing to be designated as such with occupants paying lower rents with no loss in quarters allowance.	Hearings by Durham House Armed Services Subcommittee expected during period 10-13 April; measure has backing of Chairman Vinson and is expected to be favorably reported. No action yet scheduled in Senate.	Good
Improved Family Housing (HR 9893; S. 3122)	$230 Million	Provides authorization for $80 million family housing construction in U. S.; $150 million overseas.	Contained in Military Public Works bill, approved by House Armed Services Committee 13 March '56; expected to be taken up by House and approved next week. Hearings under way in Senate.	Excellent
Improved Family Housing (S. 3309)	$1.6 Billion	Extends & enlarges Capehart housing program on permanent basis; permits Services to build 100,000 more family housing units for use as public quarters; boosts average cost of units to $16,500.	Introduced by Senator Homer Capehart (R-Ind.) who will press for passage this session; the present program expires on 30 Sept., and chances are that the permanent extension will be approved.	Excellent
Regular Commissions (HR 8692; S. 3124)	No Added Cost	Authorizes up to 73,000 Reserve officers to apply for permanent Regular commissions in the Army, Navy, AF and Marine Corps.	Introduced in both Houses early this year, but no hearings scheduled to date; future is uncertain at present but could brighten rapidly.	Questionable
Wave Promotions (HR 8477)	No Added Cost	Permits use of unfilled WAVE commander billets to promote more Lt's to LCdr.	Approved by House Armed Services Committee 20 March '56; not yet introduced in Senate.	Good
Navy Examinations (HR 4704; S. 1443)	No Added Cost	Abolishes sea duty qualifications for Naval officers; gives SecNav authority to tell examining boards what professional qualifications to look for in officers up for promotion.	Approved by House 6 Feb. '56; no hearings yet scheduled by Senate Armed Services Comm.	Good
Academy Credit (HR 2213; S. 1201)	More Than $7 Million	Allows officers to credit time spent at Service Academies in computing basic pay.	Introduced in both Houses early in the first session of the present Congress; No hearings scheduled.	Slight Chance
Changes in UCMJ (HR 6583; S. 2133)	No Added Cost	Authorizes single officer courts; gives COs greater punishment authority; reduces administrative work in processing courts martial cases.	Hearings now underway before House Armed Services Committee, with favorable action expected this month.	Good

Navy Ordnance Develops Hypervelocity Gun; Shoots 10,000 Feet Per Second

Navy scientists at the U. S. Naval Ordnance Laboratory, White Oak, Md., have developed a new hypervelocity gun capable of firing nylon "cannon balls" at speeds up to 10,000 feet per second—17 times the speed of sound.

The golf ball-sized missiles are projected from the 40MM gun by helium which is steam heated by the combustion of hydrogen and oxygen.

The use of the new gun makes it possible for scientists to bring the missile program into the laboratory. Dr. Zaka I. Slawsky, Chief of the Hyperballistics Division at White Oak said that the new high-speed device was developed to enable science to launch models of planes and missiles at the enormous speeds necessary for long range flight and to attain the orbital speed necessary for satellite motion.

By firing instrumented models which are photographed by high-speed cameras, missile experts are gaining new knowledge about super-high-speed aerodynamics.

The gun "removes much of the trial and error from missile research," Dr. Slawsky reports.

Development of the hypervelocity gun means a saving of tax dollars, he points out. Until now, it was necessary to actually fire a missile at costs ranging from $10,000 to $15,000 per test, in order to obtain basic information.

The use of the new device, on the other hand, is expected to reduce the costs to $200 to $2,000 per missile model, depending on the complexity of the experiments.

You'll get special attention from Journal advertisers—they cater to Service personnel.

BRIG. GEN. RAYMOND L. WINN, USAF, Director of Transportation and Services at Headquarters, Air Materiel Command, congratulates Harold L. Graham, jr., president of Resort Airlines, for completing 5,000,000 miles of airlift for the Air Force. Operating Douglas DC-4s, Resort Airlines of Miami, Fla., has held a Logair commercial contract since 1 Nov., 1954.

U. S. Army

Huachuca to Have 700 New Family Quarters

Work has been started on 500 Wherry Act permanent homes at Ft. Huachuca, Ariz. for the Army Electronic Proving Ground, it has been announced by Maj. Gen. Emil Lenzer, Commanding General.

General Lenzer, F.H.A. representatives, Army Engineers, and Rubenstein Development Company of that city, filed the closing contract of approximately $5,000,000 for the housing project.

Construction of Wherry Houses is part of a $15,000,000 building program slated A.E.P.G. With MCA (Military Construction Army) dwellings already undergoing construction on post, the additional Wherry units mean 700 new homes with utilities on the way for the Proving Ground.

Col. O'Brien To Tripoli

Col. Edmund R. O'Brien, USA, Engineer Inspector General, Ft. Belvoir, Va., will become Middle East Engineer at Tripoli in August. His replacement will be Col. Charles D. McDaniel, Assistant to the North Pacific Division Engineer at Portland, Oreg.

Colonel O'Brien will succeed Lt. Col. Joseph J. Schmidt, jr., USA, who recently took over as Middle East District Engineer when Col. Andrew D. Chaffin, jr., USA, was assigned as Commanding Officer, 34th Combat Group, Fort Ord, Calif. Colonel Chaffin reported this month at Ord.

Col. Leahy Joins 87th Inf.

Lt. Col. John F. Leahy, USA, has arrived in Aschaffenburg (APO-36, N. Y.) to assume duties of Executive Officer of the 87th Infantry Regiment, 10th Division. Colonel Leahy was re-assigned from the G-4, Hq., USAREUR.

Finance Chief Retires, Other Generals Move

MAJ. GEN. JOHN B. HESS, USA, Chief of Finance, retired 31 March after more than 38 years service.

MAJ. GEN. GEORGE B. PEPLOE, USA, G-1 for USAFFE/Eighth Army, returns to the U. S. in June for assignment to Sixth Army Headquarters at the Presidio of San Francisco.

MAJ. GEN. JOHN S. UPHAM, JR., USA, Office Deputy Chief of Staff Operations, goes to Naples, Italy, in July for assignment with the U. S. Army Element, Allied Forces, Southern Europe.

MAJ. GEN. ANDREW T. McNAMARA, USA, Office Deputy Chief of Staff Logistics, reports to U. S. Army Europe, in July.

BRIG. GEN. HERBERT A. HALL, USA, will take command this month of the Columbus, Ohio, General Depot after being relieved from the Medical Holding Detachment at Walter Reed Army Hospital, D. C.

BRIG. GEN. CHRISTIAN H. CLARKE, JR., USA, also at Walter Reed, has been assigned to the 2d Infantry Division, Ft. Lewis, Washington, in June.

BRIG. GEN. CHARLES G. DODGE, USA, Seventh Army, DCofS, Plans in Germany, returns to the U. S. for September assignment to Ft. Knox, Ky.

Lt. D. C. Miller Breaks 3 National Records

Three national pistol records were broken and one tied by 1st Lt. David C. Miller, USA, a U. S. modern pentathlon trainee assigned to Fort Sam Houston, Tex., in the Austin, Tex. spring pistol championships.

In the NRA registered meet, he eclipsed the military and national open records in the grand aggregate consisting of the .22 caliber centerfire, and .45 caliber competition. He broke his own military record of 2598 and the national open mark of 2618 over the NRA short course by firing a 2620 out of a possible 2700.

KAISERSLAUTERN, GERMANY — Lt. Col. Mary L. Milligan (right), USAREUR WAC Staff Advisor, visits with Capt. Juanita O. Quicke, commanding officer, 7812 AU WAC Det. here, during her annual inspection tour of the WAC Detachments in Western Area Command. Col. Milligan praised the WAC units as having an extremely high esprit de corps. "The enthusiasm which shows in discussions with them, their military bearing, and their sharp appearance have given me an excellent opinion of these women," she said.

75 Captains Are Named In MC-DC On 28 March

The Army has announced the promotion of 70 Medical and five Dental Corps first lieutenants to the temporary rank of captain in S. O. 62.

All have dates of rank from 28 March.

The new captains are:

DENTAL

Andria, Louis M
Bresick, Robert W
Lundblade, H P
Phillips, Richard L
Rogers, Russell H

MEDICAL

Apostol, James V
Bamonte, Edward L
Bernstein, Charles
Boling, Richard C
Bologna, James
Bornstein, Donald L
Brueckmann, F R
Bunto, William G
Burmeister, Douglas
Card, William H
Crawford, Irving P
Croley, James T
Dart, LeRoy H, jr
De Boer, Arthur F
Del Busto, Jorge O
Dormire, Robert D
Doyle, Russell G
Dunning, Thomas W
Ellingson, William L
Fleishman, Malcolm
Giesel, Roger G
Hill, Lloyd L
Hoffman, Charles A
Jaffe, Manule O
Janovsky, Carl W
Janusz, Albin J
Kempers, Roger D
Kieffer, Edward W
Kirkpatrick, J F, jr
Kloepfer, Ronald G
Leasum, Robert N, jr
Lefkoff, Harold J
Lind, Frederick J
Lovett, Myron N
Mackler, Hyman
McNabb, William J
Moskovitz, Mayer
Mossman, David L
Newton, Graham D
Parker, Ivan, jr
Petersen, John R
Peterson, Byron E
Polite, Nicholas L
Ponder, Billy F
Reed, Fred
Saruba, Vladimir
Saunders, Jay F S
Scott, Royston B
Simenstad, John O
Sloan, Grover G
Sloan, Morris G
Spencer, J Clyde, jr
Starkman, Leon
Stilwell, Benj W
Stolp, Sherwood B
Tiesenga, Marvin
Trottier, Louis A
Van Leeuwen, G J
Verwoerdt, Adriaan
Vickers, William E
Walker, Archie D, jr
Walker, James E C
Whereatt, Richard R
White, Emmett R
Widman, Richard A
Wholrabe, Robert G
Woodburn, Robert L
Wright, Hastings K

Col. Throckmorton Gets USMA Commandant Post

Col. John L. Throckmorton, USA, will succeed Brig. Gen. Edwin J. Messinger, USA, as Commandant of Cadets at the U. S. Military Academy.

Earlier, it had been announced that Maj. Gen. Garrison H. Davidson, USA, Commandant of the Command and General Staff College, Ft. Leavenworth, Kans., would become USMA Superintendent in place of Lt. Gen. Blackshear M. Bryan, jr., USA, who takes over as USARPAC Commander.

Colonel Throckmorton has been Chief of Staff at the Academy since June 1955 and before that was stationed at the Pentagon as Deputy Chief of the Policy Division, Foreign Military Affairs, Office of the Assistant Defense Secretary for International Security Affairs.

General Messinger will be assigned to the Pacific.

From June 1946 to August 1945, Colonel Throckmorton was S-3 of the Department of Tactics at West Point.

Mrs. Suter Leaves Army Mutual Aid

Mrs. Mary S. Suter, Chief Clerk of the Army Mutual Aid Association with Headquarters at Fort Myer, Va., was retired on 31 March after more than 38 years' service.

A reception in honor of Mrs. Suter was held at Fort Myer on 3 April, at which time she was presented with a personal gift and a scroll expressing the appreciation of the Aid Association. General Wade H. Haislip, USA-Ret., President of the Board of Directors, made the presentation.

Mrs. Suter had served with Army Mutual Aid since 1 Nov. 1917. She came to the organization when it was a fledgling occupying a small cubbyhole under a stairway in the old State Department building. Mrs. Suter was the only employee at that time.

The organization has since grown and now occupies its own building at Fort Myer. Prior to her retirement, Mrs. Suter had supervision over 25 employees and was assistant to Col. R. D. LaGarde, USA-Ret., Executive Vice President.

Mrs. Suter resides at 10300 Lorain Avenue, Silver Spring, Md.

YOU CAN SAVE MONEY ON YOUR AUTOMOBILE *Insurance*

FOR OFFICERS AND FIRST THREE PAY GRADES OF NON-COMMISSIONED OFFICERS

- STANDARD - FULL COVERAGE POLICIES
- NO RESTRICTING ENDORSEMENTS
- DEPENDABLE NATIONWIDE CLAIMS SERVICE
- RATES AT SUBSTANTIAL SAVINGS
- PREMIUMS BY INSTALLMENTS
- INSURANCE AVAILABLE IN OCCUPIED AREAS

INSURE WITH INTERNATIONAL SERVICE INSURANCE CO.

Write today for complete information

INTERNATIONAL SERVICE INSURANCE COMPANY
1401 W. LANCASTER • FORT WORTH, TEXAS

Car Year____ Make____ Model____ Body Type____
No. Cyls____ Date Purch____ New or Used____ Cost____
Current Year & State Registration____
Age of Youngest Driver in Your Household____
Location of Car____
Name and Rank____
Military Address____

*☐ Send Information on Auto Financing____ J

LEARN THE WORLD'S SIMPLEST, SPEEDIEST SHORTHAND COUPON BRINGS FREE LESSONS

Please write us at once — and we'll send you free typical lessons and details on Brevitype — world's simplest, speediest shorthand — first machine shorthand to eliminate coding. Learn how you can master Brevitype in ½ the time through our personally guided home-study course. See how switching to Brevitype, as hundreds have, prepares you for security as a stenographer, secretary, court or hearing reporter, here and abroad, in business or Civil Service and helps you increase your salary 50 to 100%. Budget plan — up to 18 months to pay.

BREVITYPE
THE EASY-TO-LEARN MACHINE
SHORTHAND

Guaranteed by Good Housekeeping

THE BREVITYPE MACHINE, WHICH CARRIES THIS SEAL, COMES WITH THIS COURSE

FAST ABC! NO CODING! TYPEWRITER KEYBOARD!

Gladys K. La Monte, *Director of Brevitype Training*
Brevitype Institute, San Diego, California, Dept. **2628**
Thank You. Please send free sample lessons, all details on Brevitype Home-Study Course.

NAME____
(Print)
ADDRESS____
CITY____ ZONE____ STATE____

CHOICE HOME SITES IN *California*

THE MONTEREY PENINSULA COUNTRY CLUB OFFERS . . .

- **Easy Terms.** As an officer you qualify for special purchase privileges. Costs are surprisingly low.
- **A Full Life.** Your site will be adjacent to the spacious Club, with its golf course, bathing pool, and tennis courts. Many Club members are retired officers. This beautiful, outdoor community is close to Fort Ord, Monterey Presidio, and the Naval Postgraduate School. There is no finer place to live.

FREE BOOKLET

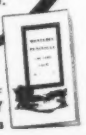

Handsome illustrated booklet gives full particulars. For your copy, write:
DEL MONTE PROPERTIES COMPANY
Box M-1, Pebble Beach, California

toward Intercontinental TV

An important advance has been made in microwave radio! It's called "over-the-horizon" transmission.

Until recently, microwave was limited to line-of-sight distances, signals being beamed directly from one antenna right at another. However, engineers knew that a small part of the signal "drops off" the beam, or is "scattered" in the troposphere. A whole new concept was visualized, requiring new, specially-designed equipment.

Now, with the new technique, the signal is beamed far out over the horizon with tremendous power. Huge new "high-gain" antennas capture the "scatter," and a special IT&T electronic system keeps the signal steady for highly reliable communications.

Thus "over-the-horizon" transmission promises to span truly long distances . . . a big step toward the day when TV may cross the oceans. For telephone and telegraph, facsimile, and telemetering, great benefits can be made available today.

IT&T engineers were the first to introduce microwave communications, 25 years ago. And, by the development of unique equipment, they have made a major contribution toward making "over-the-horizon" microwave commercially practicable.

INTERNATIONAL TEL AND TEL

IT&T

INTERNATIONAL TELEPHONE AND TELEGRAPH CORPORATION, 67 Broad Street, New York 4, N. Y.

U. S. Navy and U. S. Marine Corps

RAdm. Herlihy Heads Norfolk Supply Center

RAdm. Joseph L. Herlihy, SC, USN, reporting from duty as Commanding Officer, Naval Supply Center, Pearl Harbor, T. H., has succeeded RAdm. Archie A. Antrim, SC, USN, as Commanding Officer, Naval Supply Center, Norfolk, Va., who retired 1 April.

A 1924 graduate of the U. S. Naval Academy, Admiral Herlihy served as Force Supply and Logistics Officer and Fleet Supply Officer on the staff of Admiral Chester Nimitz in the Pacific from 1943 to 1945. The Admiral's brother, Capt. T. C. Herlihy, is also in the Navy's Supply Corps.

New "Nancy Gear" Slated For Ships Of The Fleet

A new type of infra-red receiver is now in quantity production and is being installed on ships of the fleet.

Known to Navymen as "Nancy Gear" from a WWII code name, the infra-red signaling device sends out waves which are invisible to the human eye. The signals are picked up by a special infra-red receiver. The use of the gear allows the interchange of messages from ship to ship without the danger of detection by an enemy.

The new "Nancy Gear," officially designed AN/SAR-4, is broken down into two components. It replaces the old C-3 type, a one piece set.

The image tube, which converts the infra-red image into visible images, is contained in the central sealed body of the set.

Families Can't Join Marines In Far East

Headquarters reiterates the policy that Marines assigned to the Far East may not be joined by their families.

Marine Corps Order 1751.2 states that the Commandant does not consider the military situation appropriate to permit dependents to accompany or later join overseas, members of FMF units sent to the Far East. The only exception to the rule applies to subordinate units stationed in Hawaii.

The Order goes on to say that FMF troops may not move their household effects or automobiles to areas where dependents are not permitted.

Headquarters says that the policy decision is based on the following reasons; the continuing readiness of Far East FMF units for immediate redeployment on very short notice; that availability of adequate housing for dependents on a uniform and nondiscriminatory basis does not exist; and the length of time that Marines, in the few areas where limited housing is available, would have to wait before receiving permission to bring their families overseas.

For these reasons, the Order concludes, 14-month tours of duty on station without dependents will continue to be maintained in the Far East.

USN Commissions 390 New Reserve Ensigns

The Navy gained 390 new ensigns 30 March with the graduation of the 25th Class of the Officer Candidate School at the U. S. Naval Schools Command, Newport, R. I.

RAdm. Frank Virden, USM, Commander, Destroyer Flotilla Six, welcomed the new Naval Reserve officers.

Following the ceremonies, the graduates scattered to their far-flung first duty stations, 125 report to shipboard duty, 80 to aviation including 35 to flight training, and 125 to Engineering and other Staff Corps billets. The remaining 60 go to overseas, guided missile, salvage, underwater demolitions and other miscellaneous duties.

MCAF Santa Ana Gets New Executive Officer

Lt. Col. David W. Thompson, USMC, Executive Officer, MCAF, Santa Ana, Calif., is slated for transfer to the Marine Corps Schools, Quantico, Va. in July.

His replacement will be Col. Harry H. Bullock, USMC, who will return to the States from duty with the First Marine Air Wing in Japan.

FIRST JET RIDE—Lowering himself into the cockpit of a Douglas F3D "Skynight" for his first jet aircraft flight, is General Randolph McC. Pate, Commandant of the Marine Corps, at the Marine Corps Air Station, Cherry Point, N. C. Behind the Commandant is the plane's pilot, Maj. Robert G. Klein, and plane captain, SSgt. Joe R. Collins II.

"Petrel" Joins Fleet—Fourth Missile

From first page—

Naval Ordnance Test Station, Chincoteague, Va., and later by the Fleet Operational Development Force, the missile performed with a degree of reliability considered exceptionally high for such a sophisticated weapon," the Navy said.

According to RAdm. F. S. Withington, Chief of the Bureau of Ordnance, "Petrel is one of the more complex missiles both electronically and dynamically developed by the Navy to date." He explained that it was essential to design an intricate "electronic brain" for Petrel, since the missile must by itself "think" its evasive way to the target.

The revolutionary new missile was developed under the technical direction of the Navy's Bureau of Ordnance by the National Bureau of Standards. After specifications and technical requirements had been established, the engineering production phase of the missile was coordinated with Fairchild, the production contractor. It is in production at the Fairchild Guided Missiles Division plant at Wyandanch, Long Island, New York. Edwin A. Speakman is vice president and general manager of that division.

The Guided Missiles Division also produced the Lark, surface-to-air missile. This also was under a Navy contract, but the missile has been used by all three services.

INTRODUCTION OF "PETREL" into the Fleet brings to four the number of Navy missiles in operation. Already in use are the surface-to-surface missile, "Regulus," surface-to-air missile, "Terrier," and the air-to-air missile, "Sparrow."

In addition the Navy has at least two other missiles in the development stage.

The surface-to-air missile "Talos," developed by the Bureau of Ordnance, is slated for use by units of the Continental Air Defense Command. Funds have been authorized for the conversion of a light cruiser, the USS Galveston, into a guided missile ship which will carry "Talos."

At a recent demonstration of the surface-to-air missile "Terrier," RAdm. John H. Sides, USN, who guides the world's first guided missile sea command—Cruiser Division Six—revealed that the Navy has in the development stage a "pint-sized" "Terrier," known as the "Tartar."

The Admiral said that all new destroyers would be equipped with the "Terrier" starting with the 1957 shipbuilding program.

VAdm. Hopwood's First Fleet Will Visit S.F.

The First Fleet, comprised of 35 ships and 15,000 officers and men, is slated to visit the San Francisco Bay area of California from 8 to 11 June.

It is thought to be the largest armada to be in the Bay area since WW II.

First Fleet Commander VAdm. Herbert G. Hopwood, USN, reports that the visit will be between phases of routine Pacific Fleet training exercises to be conducted off California's coast.

"MUST READING"

for those with an eye to the future

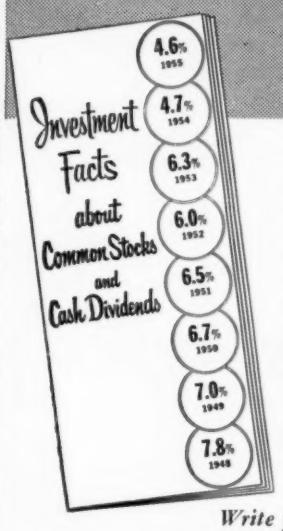

Did you know that there are more than 300 common stocks on the New York Stock Exchange that have paid a cash dividend in every year for 25 to 108 years? Did you know that you can acquire these stocks on a sound pay-as-you-go plan? "Investment Facts" gives you straightforward information on these and many other investment questions. NOW is the time to start thinking about your "nest egg" for the future.

Write for this informative booklet today!

ARMED FORCES DEPARTMENT
HARRIS, UPHAM & Co AJ
1505 H. Street, N.W., Washington, D.C. Att: General John E. Dahlquist, U.S.A. Ret.
Gentlemen: Please send a free copy of
"Investment Facts About Common Stocks and Cash Dividends."
Name_____ Rank_____
Post or A.P.O._____ City_____ Zone_____ State_____

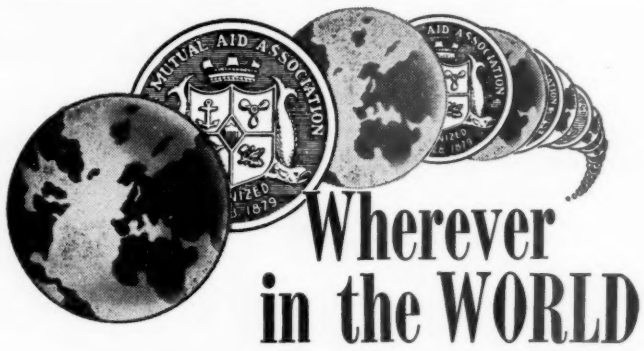

Wherever in the WORLD

YOU may be, NAVY MUTUAL AID ASSOCIATION stands ready to render immediate, effective assistance to your dependents. Navy Mutual Aid is now in its 77th year of service to officer personnel and their families.

BENEFITS IN FORCE OVER $100,000,000
ASSETS . . . MORE THAN $ 30,000,000

WRITE TODAY FOR FULL INFORMATION

Navy Mutual Aid ASSOCIATION
NAVY DEPARTMENT WASHINGTON 25, D. C.

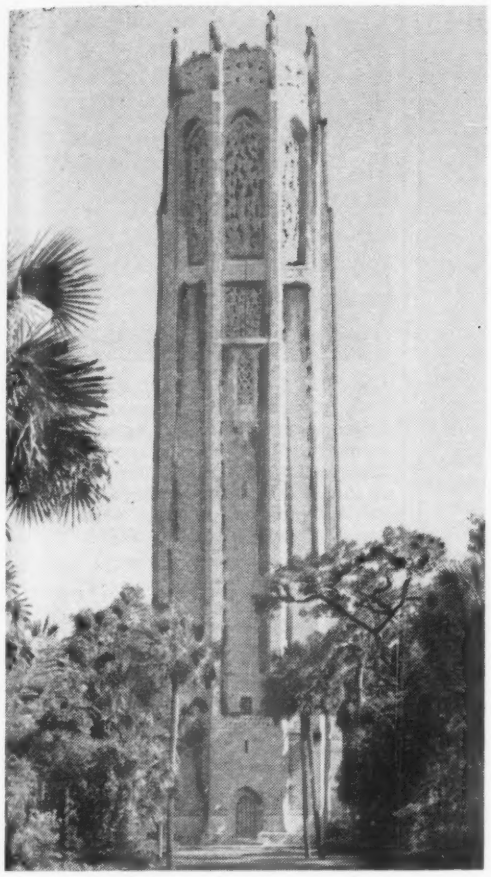

Famous Bok Singing Tower at Lake Wales, near Indian Lake Estates

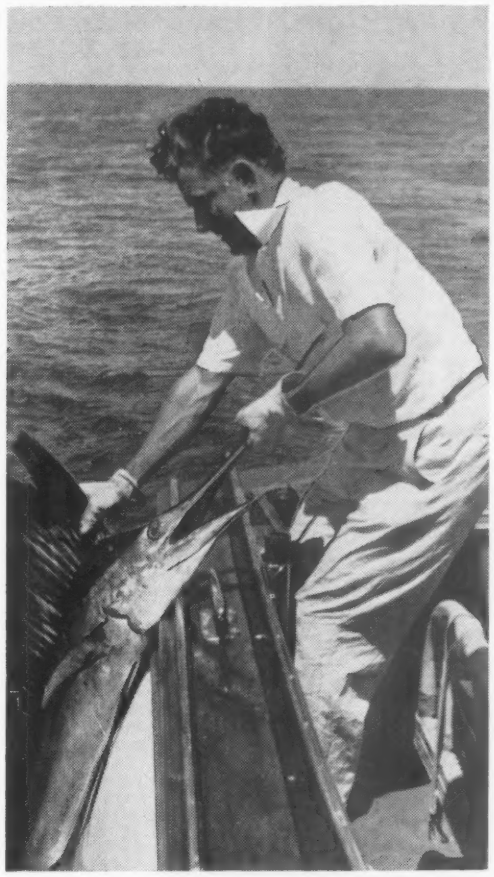

A fisherman's paradise . . . Atlantic Ocean, Gulf of Mexico, Lake We-oh-ya-Kapka

A New and Beautiful Development in Florida

A PLANNED COUNTRY CLUB COMMUNITY

IMPORTANT

ALL PURCHASERS MUST BE APPROVED BY THE INDIAN LAKE CLUB
at our Washington or Baltimore office

In the past only the wealthy could hope to spend their leisure enjoying the warm and wonderful magic that is Florida. For most of us, a retirement or vacation home in the Land of Sunshine with its marvelous climate, varied recreational advantages and year-long outdoor living remained an unattainable dream. Today your dream can become an established reality in the form of a retirement or vacation paradise . . . and at moderate cost . . . at Indian Lake Estates. Everything about Indian Lake Estates has been planned with one goal in mind . . . to provide the very finest way of living in our ideally designed COUNTRY CLUB COMMUNITY.

INDIAN LAKE *Estates*

In the Scenic Highlands of South Central Florida

Washington, D. C.: 910—17th St., N.W. • EX. 3-0300
Baltimore, Md.: 1113 No. Charles St. • MU. 5-1033

Office Hours: Daily and Saturday, 9 a.m. to 9 p.m.; Sunday 1 p.m. to 9 p.m.

Leon Ackerman

DEVELOPER OF BEAUTIFUL OCEAN BEACH, MARYLAND

says this about Indian Lake Estates:

"The choice of location for Indian Lake Estates was made after a careful survey throughout the state, along both coasts as well as the inland areas. For three years I have looked for an ideal spot for a new development . . . and I have found it. For sheer beauty, delightful year-round climate, recreational opportunity and sound investment, I am convinced that no other section of the state has so much to offer.

• • •

"Indian Lake Estates, located near Lake Wales in the very heart of Florida's richest citrus region, with its warm winters and delightfully mild summers, offers the ideal climate for year-round living. Indian Lake Estates has a gradually rising elevation from 64 to 115 feet above sea level. High above sea level and away from the threat of hurricanes, this beautiful lake property is within short motoring distance of both the Atlantic Ocean and the Gulf of Mexico.

• • •

"Indian Lake Estates borders on beautiful Lake We-oh-ya-Kapka. This 15-square mile lake has a firm, sandy bottom sloping gently from the shore. This sparkling fresh water lake is superb for bathing and boating. Anglers in great numbers find Lake We-oh-ya-Kapka a fisherman's paradise. Here, at Indian Lake Estates, I feel sure that you will want to make a choice selection in our ideally planned and carefully controlled country club community. We will provide, at no additional expense to the purchaser, paved streets, parks, an 18-hole golf course, club house, 1,000 ft. boat pier, boat basin and pavilion, beautiful beach areas along the lake, and other recreational facilities for year-round enjoyment.

• • •

"In view of the current rapid growth of Florida, and the sound investment outlook for the property owners in this area, I know that this property will sell very rapidly. Therefore, I suggest that you make your selection of choice residential sites now for year-round living, winter vacations, future retirement . . . a real investment opportunity."

Beautiful Residential Sites

ONE-HALF ACRE

100 FT. WIDE BY 218 FT. DEEP
with additional 70-ft. park greenway back of each homesite

ONLY 10% DOWN $950
BALANCE IN SMALL MONTHLY PAYMENTS

Other Sites Proportionately Priced

INDIAN LAKE ESTATES
910—17th St., N.W., Washington 6, D. C.

Please send me illustrated brochure with master-plan of the Indian Lake Estates, Florida development:

Name .....

Address .....

City ..... State .....

J-7

U. S. Air Force

Col. Boushey Leaves WADC For ARDC Post

Colonel Homer A. Boushey, USAF, Vice Commander of the Wright Air Development Center, Wright-Patterson AFB, Ohio, will become Assistant Deputy Commander for Research and Development at Headquarters, Air Research and Development Command, Baltimore, Md. in June. He will replace Brig. Gen. Marvin C. Demler, USAF.

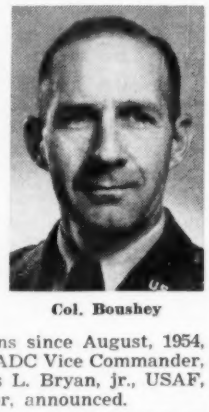
Col. Boushey

Col. James H. Rothrock, WADC Deputy Chief of Staff for Operations since August, 1954, will be the new WADC Vice Commander, Brig. Gen. Thomas L. Bryan, jr., USAF, WADC Commander, announced.

Colonel Boushey came to WADC in April, 1952, from the office of the Deputy Chief of Staff for Development, USAF Headquarters, Washington, D. C. He first served as Chief of the WADC Equipment Laboratory, and later head of the Directorate of Weapon Systems Operations. He was WADC Chief of Staff before becoming Vice Commander.

Voting In Ohio

County Boards of Elections in Ohio are accepting applications for Armed Service absent voter ballots for the 8 May Ohio Primary, it was announced by Frank S. Marriott, Ohio absentee voter chairman for the District Republican State Committee. Applications may be by completed Federal post card or letter. They will be accepted by county boards until 12 noon, 5 May. If the serviceman is a qualified voter, ballots will be sent to him to mark and return to the Board.

CREIGHTON

Newly Approved
AIR FORCE
Silvertan Shade 505
SUMMER
UNIFORMS

CREIGHTON
Makes Them All!!!

New Air Force Twill
BUSH JACKET
LONG TROUSER
WALKING SHORT

New Air Force Basketweave
SHORT SLEEVE SHIRT

ADVERTISED IN
LIFE

When it's CREIGHTON . . .
you can be sure it's Regulation

CREIGHTON SHIRT CO., INC., NEW HAVEN, CONN.

Lt. Gen. O'Donnell Tells Details On Promotion List "Hump" Story

The following statement was made available to THE JOURNAL *this week by Lt. Gen. Emmett O'Donnell, USAF Deputy Chief of Staff Personnel, in connection with forthcoming release of 150 selections to permanent colonel.*

THE announcement to be made in the near future of the present increment of promotions to permanent Colonel of 150 officers, highlights a problem that is of greatest concern to the Air Force. The inability of the Air Force to provide vacancies for the many obviously qualified eligibles for permanent promotion to the grade of colonel is not in itself explanation to those officers vitally concerned. In light of this, a discussion of our Air Force permanent colonel promotion plan may provide more understanding.

At the conclusion of World War II, there were approximately 3,000 Regular officers in the Air Corps. The 1946 and 1947 integration program increased the Regular officer corps to 17,500. The officers integrated were primarily products of World War II, since there was no substantial officer resource available for integration for years prior to 1940. As a result, the age and experience of 12,000 of our Regular officers is concentrated in the five year bracket of officers commissioned from 1941 through 1945. This condition does not restrict the promotion of these officers through the lower grades, since the number of officers in the lower grades may exceed the number prescribed by the Officer Personnel Act of 1947.

PROMOTION TO THE GRADE OF PERMANENT COLONEL, however, may only be made on a "best qualified" basis to fill vacancies in the number authorized by that law. This number is 2,145. With so many of our regular officers concentrated in this five year group, and with only a limited number of spaces available for promotion to permanent colonel, junior officers of this group would be mandatorily retired as lieutenant colonel without ever competing for promotion to permanent colonel. In light of this, a plan was developed in 1953 and has been in use since 1954 which will assure every Regular Air Force officer at least two opportunities for permanent promotion to colonel before he is mandatorily retired. Because of the vital interest generated yearly in selection to permanent colonel, and the importance of the task, every effort is made to select board members from among senior general officers who are representative of the many varied functions of the Air Force. The board is thoroughly briefed on the situation which faces them. Since the great majority of the eligible officers are all well qualified for promotion, the board soon realizes that, in reality, they are selecting the best of the best qualified.

THE BOARD THIS YEAR was charged with the task of evaluating over 1,700 individual records of highly qualified officers and selecting the 150 best qualified for promotion. In performing this difficult task the board members had to carry out their responsibility to both the Air Force and the individual. This they did to the best of their judgment and ability. In this situation non-selection reflects in no way upon the individual qualifications of the officers concerned or the Air Force's continued reliance on and need for their services.

As a point of interest, it might be well to point out that there are only two major advantages other than the pride of personal achievement to be gained by permanent promotion to colonel. One is the guarantee of 30 years promotion list service instead of 28. The other is the assurance of retirement in the grade of colonel. For the majority of officers, the authority to retire in the highest grade held is due to expire on 31 December 1956.

LEGISLATION HAS BEEN INTRODUCED before the current Congress to authorize retirement in the highest grade held satisfactorily and it is anticipated that the matter will be acted upon during this session. If this legislation is given favorable consideration by the Congress then the only major disadvantage of non-selection to permanent colonel would be mandatory retirement at the end of 28 years promotion list service. Finally, the framers of the Officer Personnel Act of 1947 recognized that all officers could not be promoted to colonel. As a result, the pass-over provision applies only to the lower grades and is not applicable to the grade of permanent colonel. Upon becoming eligible for colonel, officers are considered each year until selected or until they are mandatorily retired.

USAF Academy Freshman Rifle Team Brings School Its First National Title

The Air Force Academy's rifle team has brought the institution its first National Rifle Association inter-collegiate freshman rifle team championship of 1956, NRA officials in Washington, D. C., have announced.

In scoring 1,402 out of a possible 1,500 points, the Falcons outfired a field of 22 teams, representing colleges throughout the entire United States. The West Point Plebes scored 1,398 and the Annapolis team fired 1,390, to take second and third places, respectively.

Leading the Air Force Cadets with a sparkling 291 x 300 was Bob Siteman of Los Angeles, Calif. He was followed by Art Shumate, St. Cloud, Fla., and Floyd Hester, Indianapolis, Ind., with 282s, team captain Robin Kozelka, Springfield, Ill., 281, and Jim Weaver, Lima, Ohio, 266.

A large team trophy, plus seven silver medals, will go to the above scorers, plus the alternate, Karl Schmidt of Harrisburg, Pa., and the coach, Lt. Dorrence O. Sandfort, USAF.

Lt. Col. Allen M. Burdett, jr., USA, a 1943 West Point graduate, is the officer in charge of the rifle team. He is the Army liaison officer with the Air Force Academy.

Federal Services Finance Corporation
AND AFFILIATES

Serving the
U. S. Armed Forces
Since 1924

WORLD WIDE FSFC ARMED FORCES FINANCING

Staffed by
Former Members
of the Service

AUTOMOBILE
FINANCING & LOANS
TO OFFICERS AND TOP GRADE
NON-COMS...WHEREVER LOCATED

Contact the office . . . Nearest You

Alexandria, Va., 120 Pitt Street
Augusta, Ga., 108 Eighth Street
Columbia, S. C., 2421 Forest Drive
Columbus, Ga., 3300 Victory Drive
Elizabethtown, Ky., Dixie Highway
Fayetteville, N. C., 850 Bragg Blvd.
Honolulu, T. H., 1410 Kapiolani Blvd.
Louisville, Ky., 605 S. 4th St.
San Antonio, Tex., 2100 Broadway
San Diego, Calif., 1348—3rd Ave.
San Francisco, Calif., 1407 Bush Street
Warrington, Fla., 31 Navy Blvd
For New York City Financing
1733 Broadway—Circle 74230

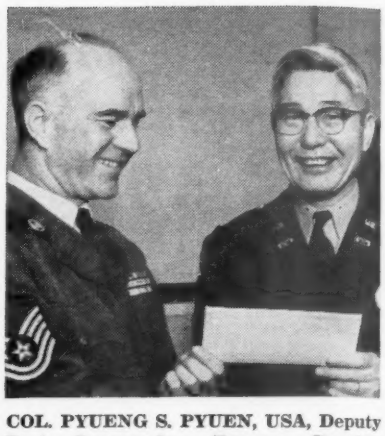
COL. PYUENG S. PYUEN, USA, Deputy Post Commander, Dugway Proving Ground, presents $30.00 check to T/Sgt. John L. Cossitt, Detachment 19, 4th Weather Group, U. S. Air Force, Dugway, as the prize for his second-place winning photographic entry in the Sixth Army photographic contest.

Col. Pearl Is SAC's New Director Of Comptroller

Col. Albert L. Pearl has been named to succeed Brig. Gen. Normal D. Sillin as SAC's director of comptroller. General Sillin has been assigned as director of operations of the Continental Air Command.

—o—

Carswell AFB, Tex., in February won the second Base-of-the-Month trophy awarded in the Safe Aircraft Campaign for 1956. Runners-up were Lake Charles AFB, La., and Offutt AFB, Nebr. Barksdale AFB, La., continues to hold first place in the Base-of-the-Year trophy competition.

—o—

Carswell AFB, Tex., and Lockbourne AFB's 91st Strategic Reconnaissance Wing, O., will receive the Air Force Flight Safety Awards in recognition of their outstanding aircraft accident prevention records for the six-month period ending December, 1955.

—o—

A new base newspaper, The Viking, was published in March at Portsmouth AFB, N. H. There are now 42 base newspapers in the Strategic Air Command.

—o—

The SAC-wide February crew-of-the-month award went to the 96th Bomb Wing, Lincoln AFB, Nebr. The crew, commanded by Capt. Thomas W. Boles, was cited for precision handling of a recent B-47 in-flight emergency.

BRIG. GEN. ROBERT L. SCOTT, JR., USAF, Director of Information Services, presents M/Sgt. Harold E. Bamford, USAF, of the Directorate, a bronze Freedom's Foundation award for his letter, selected as one of the winners in the Foundation's annual competition. Subject of the letter was "My Stake in the American Way." Sgt. Bamford is the son of Mr. and Mrs. Frank Bamford of Deerwood, Minn. The Air Force Sergeant resides at 1107 Headrow Lane, Falls Church, Va.

General Twining Tells Air Force Maintenance Problems; Chief Of Staff Outlines Plans For F-100 Super Sabre Use

General Nathan F. Twining, USAF, Air Force Chief of Staff, has answered charges that lack of maintenance has grounded almost one-third of the Tactical Air Command's fighter force.

In hearings released by a House Appropriations subcommittee, General Twining said the report was exaggerated. "The only airplanes I know of being grounded in numbers," he said, "are in the one category, the F-100." "In that case," he said, "the primary factor is the shortage of skilled maintenance personnel."

He told the committee that about 18 of the 25 aircraft in a squadron are being operated and "about seven are being held back in squadron reserve."

General Twining said it is true the Air Force is having maintenance difficulties, but a third of TAC is not affected.

Here is General Twining's statement with reference to flying hours in the Air Force and the steps which are being taken to fully utilize F-100 aircraft:

Flying Hours

Certain Air Force units are unable to fly enough hours to be adequately trained, due to such factors as reequipping, difficulties with new aircraft, absence of aircraft for modifications to correct deficiencies developed in service, personnel shortages similar to those affecting the F-100, and shortcomings in support equipment and in base facilities. The main factor is difficulties we have always experienced with new types of aircraft; however, we are making progress toward determining and correcting such deficiencies before the aircraft reach the tactical units. As an example, our first B-52 unit is achieving a relatively high utilization rate—much better than we have anticipated.

Certain other Air Force units, equipped with well "shaken-down" aircraft, are capable of generating flying time in excess of that required to provide adequate combat readiness.

Our aim has been to provide only the hours required for combat readiness in the capable units and to fund only those hours which could actually be flown by the limited units. The effect is that the total number of flying hours we are capable of generating within these limitations is less than the total number we would consider necessary for combat readiness of all Air Force units. In the current fiscal year, we have sufficient funds to fly the hours we are capable of generating on this basis.

In applying our policy to the 1957 budget estimate we calculated by type aircraft the anticipated flying hours we could generate. For our combat units, when you compare the total hours we expect to fly with the total number of hours required to provide each crew with what we consider to be adequate training it works out to about 70 per cent overall. We expect to raise that percentage in future years toward the ultimate goal of 100 per cent.

F-100 Aircraft

The Air Force has some F-100 aircraft in temporary storage. This is undesirable and corrective action is being taken. Many factors have contributed to this situation, not the least of which was the necessity for integrating this aircraft into the inventory as rapidly as possible.

The integration of new weapons systems into the Air Force inventory has always created maintenance and personnel problems. Time and experience are required to resolve them. Actual operating experience is required to determine the proper number of personnel and the necessary skills required to maintain a new aircraft. The F-100 is not unique in this respect.

A primary factor contributing to the current low utilization of the F-100 aircraft is the shortage of skilled maintenance personnel. All assigned maintenance personnel in F-100 units, whether previously skilled or unskilled, must be trained on this aircraft. Throughout the Air Force there is a shortage of skilled maintenance personnel due to the continuous return to civil life of a large number of our trained people. The Air Force is exerting an all-out effort to retain these skilled technicians. Past congressional action has assisted materially; however, we are in direct competition with industry in this area and our progress has been less than desired.

The F-100 represents a significant increase in combat potential over older fighter aircraft. We believe therefore, that re-equipping should be expedited, even if it means a temporary reduction in the total number of aircraft in operational units. We are reducing temporarily the quality of F-100 aircraft assigned to each unit. The F-100 aircraft made available by this reduction plus those now in storage will be used to re-equip addition combat units ahead of schedule. A beneficial byproduct of this redistribution of F-100's will be to make available earlier additional fighter aircraft for Air National Guard and Air Reserve units. This redistribution will increase the utilization of the F-100 aircraft during the re-equipping period, since more maintenance manhours will be available per plane. The number of units which are conducted on-the-job training of maintenance personnel will also be increased. In addition, each unit is provided, mobile training units and technical representatives from the North American Aviation Corp. to assist in the instruction of maintenance personnel. This is considered necessary to support the rate of which the F-100 aircraft is being phased into the Air Force inventory.

We are increasing the authorization of personnel in F-100 combat units and are continuing our intensified training and reenlistment programs to increase the number of skilled technicians in the Air Force.

In summary, the Air Force is well pleased with the F-100 aircraft and the combat potential it represents. For the most part problems similar to those involving the F-100 are experienced when integrating any new weapon system into the inventory. In this case the situation is seriously aggravated by a general shortage of trained technicians. We are working hard to alleviate this shortage as rapidly as feasible. A temporary reduction of the number of F-100 aircraft per unit is required. The Air Force will fully utilize all F-100 fighters.

GENERAL NATHAN F. TWINING, Air Force Chief of Staff (center), Admiral Dewitt C. Ramsey, USN (Ret), (left), president of Aircraft Industries Association; and Maj. Gen. Walter R. Agee, USAF, national commander of the Civil Air Patrol—the Air Force's civilian auxiliary—meet in Washington to launch "PROJECT AF-CAP," an all-out, nationwide campaign to recruit young men and women for jobs in aviation. The campaign represents a major revolution in Civil Air Patrol thinking as it is directed at obtaining critically needed manpower for private and civil aviation as well as for the Air Force.

New Photo Course Offered By USAF ECI

Another course in the photographic career area was recently activated by the Extension Course Institute, USAF.

The new course is Photographic Fundamentals (2320), one of four photographic courses currently offered by ECI. The others are 2300, Still Photographic Officer; 2311, Aerial Photographer; and 2321, Photographic and Laboratory Technician. The Institute has three more photographic courses on the docket, and these will be forthcoming in the next year or so.

Course 2320 is a one volume course which will take the student approximately 45 hours to complete. No special eligibility requirements are needed to enroll.

Airman Promotion Quota

The Air Force has set a quota of 52,500 for airman promotions during April. It is broken down as follows:

M/Sgt— 800
T/Sgt— 1,700
S/Sgt— 8,000
A1/C—19,000
A2/C—23,000

Senate Confirms USAF Lt's

The Senate has confirmed the nominations of 397 second lieutenants for promotion to first lieutenant in the Regular Air Force.

The group, including 392 Line officers and five Nurse Corps officers, was listed in THE JOURNAL 17 March.

Excellence in Electronics
RAYTHEON
WALTHAM 54, MASSACHUSETTS

about family hospitalization?

Turn your problems over to your own, non-profit organization, the Armed Forces Medical Aid Association. For only $8 a month ($5.50 if you don't have children) you get top-notch benefits whenever your dependents are confined to a hospital, whether civilian or government facilities.

Surgery by a civilian doctor, for example, can go as high as $300, and there are benefits for everything from ambulance to miscellaneous. Write today for an application—before you need it.

ARMED FORCES MEDICAL AID ASSOCIATION
403 West Nueva Street, Dept. D San Antonio 7, Texas

WANT TO LIVE IN FLORIDA?
NOW you can buy homesites at
ST. AUGUSTINE SOUTH
Florida's New Waterfront Community
FULL PRICE OF
ONLY $250 PER LOT
BY SUBSCRIBING TO
SUNRISE
Magazine of Southern Living
ALL LOTS SAME PRICE
EVEN NEAR
THE WATERFRONT
NO LESS THAN 2, NO MORE THAN 5 TO A PURCHASER
$25 DOWN $5 a MONTH

Sunrise brings you things you want to know about Florida . . . opportunities for business or retirement in the Sunshine State. This colorful publication is dedicated to help Florida grow, and with this purpose in mind THIS GREAT OFFER IS BEING MADE. Prepare now to own your own home in this beautiful tropical setting. St. Augustine South, on Florida's East Coast Highway No. 1 and the Intracoastal Waterway Connection, is only 3 miles from the center of the historical city of St. Augustine, where you have a fine shopping center, schools, movies, banks, churches and transportation. There are recreational facilities galore in and around St. Augustine, with its refreshing ocean bathing, every type of boating and fishing. There is NO State Income Tax here, and residents are granted a $5,000 tax exemption on their homes. So Live Longer Better in Florida.

OVER 2 MILES OF WATERFRONT AT ST. AUGUSTINE SOUTH IS RESERVED FOR ITS RESIDENTS

Mail the coupon for descriptive Folder telling you about ST. AUGUSTINE SOUTH and this unusual offer. Find out about the amazing conditions under which you may buy this property: your EXCHANGE PRIVILEGES; your MONEY BACK GUARANTEE, your FREE TITLE INSURANCE POLICY. Don't delay. MAIL THIS COUPON TODAY!

Subscription Department ANA
Sunrise Magazine
St. Petersburg, Florida
Please send me descriptive folder explaining this offer. This is only an inquiry and does not obligate me in any way.
.....
.....
.....
Print Name and Address Clearly

Children's Schools. The unhappy situation which has necessitated cutting short the school terms of the children of Army families in Europe goes back to the failure of the Congressional appropriations committees to supply enough money.

Year after year the Services have asked for adequate funds for the education of Service children. But on each occasion, Congress has fallen short of providing a sufficient amount. The current appropriations are based on an average of $240 per pupil per school year. Experience already has demonstrated that this is not enough. The fact is the Army had estimated it could cost an average of $260 per pupil.

For the next year, the Budget now before Congress asks for an average of $255 per pupil. In light of the bad situation that has developed in Europe, in spite of the strong efforts of General Anthony McAuliffe, Congress must give the required amount.

In its report on the 1955 bill, the Senate Appropriations Committee pointed out that the requirements to operate small schools in areas where there are few personnel make the cost per pupil correspondingly high and thus takes away from other areas. The Committee's solution was to consolidate schools wherever possible. The group also suggested that the Services "use great care in the selection of those personnel for overseas duty who have a minimum number of school-age dependents." These are most certainly fallacious ideas—what sort of a military defense could be organized by distributing officers and men on the basis of their school age children? Obviously military requirements must come first, but at the same time Congress is obligated to take care of the families' needs.

A great deal has been made by members of Congress over the agreements with NATO nations by which American personnel stationed in friendly countries may be tried by native courts for civil offenses committed there. Members and committees have protested loudly that American citizens in the Armed Services who are ordered abroad in the performance of their duties should not lose their constitutional rights of trial by American methods. Yet in the case of the schools, they have permitted American families to lose the right of full and complete schooling.

The Army families in Europe are properly and justifiedly indignant that the school terms have been cut short. If they had been at home in their own civilian communities they would have recourse to the normal protests of citizens—appeals to the Board of Education and to State and local authorities and, ultimately, to the ballot. But being in the Service, they must rely on the support of Congress.

We urge the legislators to give these Americans the same right of public schooling that they would have if they were home voters.

Disarmament. Soviet Russia's latest arms limitation plan, presented at the London meeting of the UN Disarmament Subcommittee, poses a problem on which the United States can take only one stand. Desirable as would be a genuine, sound, workable program to ease our arms burden, and that of the rest of the free world, the background of dealings with the Communists is such that their current advances must be viewed with foreboding and examined minutely before even considering agreeing to any portion of them.

Moscow does nothing without giving consideration to its propaganda value. The seeming change of attitude that started at the Geneva "Summit" conferences and leading on to the current apparent willingness to give somewhat on the disarmament talks may or may not mean a shift from her policy of backing her world domination scheme by the force of arms, but there is no indication whatsoever that it indicates any relaxation in the world domination idea. Neither is there any doubt but that the shift in her talking-front has a carefully calculated propaganda value—as witness the action of Iceland's parliament in asking withdrawal of U. S. Forces from that island because of what it termed the "relaxation of international tension."

Furthermore, the Russians have an enormous capacity for haggling. They could lay before the meeting a plan which, on the surface, might seem to offer a workable basis for discussion with some hope of ultimately reaching an agreement. But, as they have shown time and again, and as brought out in many of the memoirs of Americans who have had part in dealings with them, they will haggle endlessly on details until finally the entire movement falls flat. In the meantime, of course, the Communists make hay propaganda-wise—they put themselves in the position of champions of peace and justice and maneuver their opponents into appearing to block progress. This could go on indefinitely and no solid results ever come out.

Our military advisers may be depended upon to weigh the Soviet plan from every angle. Fancy formulas that could result in an increase in Russia's relative military strength will not escape their analysis. At the same time the free nations cannot afford to totally reject any workable plan that would safely cut arms expenditures and reduce the danger of war.

Arms limitation could be possible with an iron-clad system of total and thorough inspection and control. Until this time Russia has not been willing to go that far. If she eventually should, there might be a possibility of progress.

ARMY · NAVY · AIR FORCE

THE GAZETTE OF THE LAND SEA AND AIR — SPOKESMAN OF THE SERVICES SINCE 1863

JOURNAL

(ESTABLISHED 1863 AS THE ARMY AND NAVY JOURNAL)

Published Every Saturday by the

Army and Navy Journal, Inc.

1711 Connecticut Avenue Northwest
Washington 9, D. C.

LEROY WHITMAN, *Editor* — D. C. BROWN, *General Manager*

Eastern Adv. Rep.—McClanahan & Co., 295 Madison Ave., New York 17, N. Y. Phone: LEx. 2-1234.

Mid-Western Adv. Rep.—L. B. Hammond, 30 N. LaSalle St., Chicago 2, Ill. Phone: RAn. 6-1843.

Western Adv. Rep.—Chris Dunkle & Assoc., 3257 W. Sixth St., Los Angeles 5, California. Phone: DUn. 7-6149. Also San Francisco 18, 3077 Turk St., EXbrook 2-0377.

Member Audit Bureau of Circulation.

Subscription Rates: To individual members of U. S. Services and their families: One year, $6.50; Two years, $11.50; Six months, $3.50. To civilians and organizations: One year, $8.50; Two years, $14.50; Six months, $4.50. Single copies, 25c. Foreign Postage except APO's and FPO's $1 extra.

"The Army and Navy Journal is establishedd in the interests of no party; it will be controlled by no clique. It's independence will be absolute. Avoiding all personal and political bias, its influence will be directed solely to the inculcation of sound military ideas, and to the elevation of the public service in all its departments."—From Vol. 1, No. 1, Army and Navy Journal, August 29, 1863.

SATURDAY, 7 APRIL 1956

IN THE JOURNAL

10 Years Ago—A new service-green uniform will be adopted by the Marine Corps sometime in September with battle jackets, trousers with hip pockets, and a new barracks cap. The new uniform, which has been in production for several weeks, will replace the present-day green blouse, and hip-pocketless green trousers for enlisted men.

50 Years Ago—The Bureau of Construction and Repair will have a difficult problem on its hands when given the task of drawing plans for the new 20,500-ton battleship which is contemplated in the Naval Appropriation bill. Hitherto the plans for battleships have been mainly progressive, but the new vessel is such a departure from anything that has been built by the Navy Department, and is of such a radical type that the constructors will have great difficulty in framing satisfactory plans. It is expected that it will take nine months to make the necessary drawings.

90 Years Ago—The project of erecting, on the grounds of the Naval Academy, a monument to the gallant sailors who offered their lives during the Civil War, is a project which we commend very heartily to the service and to all patriotic citizens. Admiral Porter heads the movement, and Paymaster Abbot is the treasurer.

READERS' VIEWS

(Letters to the Editor must have author's name and address, but name will be omitted on publication if writer so states. Longer letters may be extracted for publication.)

Retirement of Women

Editor, THE JOURNAL:

I would like to comment on the retirement of women officers of the Armed Services. This matter should be of prime interest to every one. The girls have been hitting the Jack Pot, in so far as retirement privileges are concerned. The recent retirement of one WAC and one WAF Lt. Colonel has revived my interest in the subject.

The two ladies in question, each had to their credit about 12½ years of duty in their respective services. But, the rule under which they retired gives them pay credit for 28 years of service which in turn gives them a monthly retirement stipend of $470.00, of course they will benefit by future increases in retirement pay. Also, while in the Military Service and without expense to themselves, they have built up considerable credit for future Social Security Payments. The whole system is screwy.

What irks me most of all is the show that the Army puts on for the departing girls. Let us take the case of a WAC Lt. Colonel. When she took her final departure from her last duty station, over 1,000 troops were paraded in her honor and the Head WAC Colonel went down from Washington to see her off.

It has been said that these retirements are legal, that they are in accordance with the Law—I know that. What concerns me, is why these women were singled out for such unusual benefits?

In relation to the subject I am thinking of that old familiar refrain that the Department usually attaches to proposed Personnel Legislation, it reads something like this: "The Measure should contain certain safeguards designed to insure against unwarranted and untimely accrual of benefits." It is evident that this rule does not apply to women of the Armed Services.

EDWARD J. LYSAUGHT,
LCDR., USN-RTD.

"Hurry Up" Promotions

Editor, THE JOURNAL:

The inequity of hurry-up promotions becomes sharply, bitterly and painfully visible when the recent Medical Officer Captain to Major promotions are analyzed.

How can such boosts be considered just when the date of rank span for the Captains began in October 1950 and now is in 1953; all that separates the "old faithful" from the "lucky Boys" is at present a two month span, i. e. 18 Jan. 1956 (Oct. 1950 through 1 Mar. 1951), 8 Feb. 1956 (2 Mar. 1951 through 26 June 1951), 9 March 1956 (27 June 1951 through 1953?). It is a very safe assumption that those who have received the most recent promotions with less than four years' service are reserve officers with no intentions of a career.

The junior Regular officer becomes the victim; this is obvious as one looks at the latest distributed "selected list" of May 1955 which contained the names of some 120-130 Medical Officers. Of those on the list over 100 were regular career officers. All but six remained to be promoted as they were behind the line officers bunched with a 27 Sept. 1950 date of rank. Most of these remaining Medical officers were content to wait their turn until the line officers were selected, but now what has happened. A personnel policy destined to attract officers acts to crush interest and incentive in those who have remained loyal; truly a "career distraction."

A NEW MAJOR M. C.
AFTER 5 YEARS IN
GRADE OF CAPTAIN.

Medical Library

Editor, THE JOURNAL:

I agree with your editorial (24 March) that Senator Hill's bill to make the Army Medical Library a national institution should be enacted and also with your idea that the Medical Corps' part in establishing and building the institution should be memorialized in some way.

How about calling it the "Army Memorial National Medical Library"?

LT. COL., MC, USA

USAFE-Sponsored Youth Activities Plan Embraces 10,519 Service Children

WIESBADEN, GERMANY.

THE United States Air Forces in Europe boast one of the strongest youth activities program in the Air Force with more than two-thirds of the command's dependent children between the ages of 6 and 18 participating in some form of youth activity.

Lt. Gen. Tunner

A recent report revealed that 10,519 youth participated in the USAFE youth activities program during the last quarter of 1955. Teen age clubs alone added 800 members since the previous quarterly report.

Maj. Gen. Mark E. Bradley, jr., USAFE's vice commander-in-chief, emphasized the importance of the command's youth activities program when he said:

". . . The scope of our efforts must be governed by the valid premise that our young people constitute our greatest national treasure. The grasp of basic values and development of moral character which we impart to them will in great measure influence their life upon reaching maturity. Our country, one day, will be what they make it. They are our future. No effort should be spared to assure them an environment for development which will be conducive to great strength of character on their part."

O'Seas Need Greater

The need for a youth program in overseas area is greater than at home because normal recreation activities such as movies, TV, parks and playgrounds may not be available. Likewise, normal neighborhood and community interest in youth activities is lacking in overseas areas. For these reasons a strong youth program becomes a necessity.

USAFE leaders considered the program important enough to establish a special Youth Activities Branch in the Personnel Services Division at USAFE headquarters to guide and direct youth activities throughout the command.

The responsibility for youth activities at installation level was given to the base commander. However, the base commander, in most instances, appointed a youth activities council to aid him in carrying out the program.

A typical council consists of a chairman, project officer, personnel services officer, chaplain, parents, youth representatives, and other specialists in youth work such as teachers.

The USAFE program is financed from non-appropriated funds distributed to installations on a strength basis. Each base usually gets additional financing through local fund raising drives.

Volunteers Are Key

"Success of the program hinges directly on participation of volunteer instructors at base level who must support activities with their time and effort," said Maj. Donald J. Tyler, chief of the USAFE Youth Activities Branch. More than 1300 adult volunteers and assigned military leaders are now working in the youth program.

One of the big problems attached to parental participation is lack of training among parents in conducting a youth program. To help alleviate this problem, the Youth Activities Branch at USAFE headquarters periodically distributes appropriate literature to parents concerned with conducting the program. In this connection, the branch published a 79-page Dependent Youth Activities Manual that provides the basic framework for carrying out a youth program at installation level.

Arrangements have been made with the National Recreation Association to provide this command with a professional instructor for one month to train volunteers in program planning and operation. The first series of these training courses will be held this May in Germany, France, the United Kingdom, and French Morocco.

Of all the various youth activities in the command, the scouting program is the best organized and has the largest participation. About 4,000 boys and 3,000 girls participate in Boy Scout and Girl Scout activities through a joint Army-Air Force program under the direction of the Transatlantic Council, Boy Scouts of America, and the North Atlantic Girl Scouts of America. Both councils have their headquarters in Heidelberg, Germany, where a staff of professional personnel from the two organizations direct scouting activities in this area.

Teen-Age Clubs Tops

Junior and senior teen-age clubs are a favorite of the older children. In all, the USAFE program encompasses more than 50 different types of clubs, sports, and hobby activities from archery to woodwork.

One of the primary aims of USAFE's youth program is the development of better community relations between American dependent youth and the youth of countries where Air Force personnel are stationed.

USAFE Commander in Chief Lt. Gen. William H. Tunner wholeheartedly endorsed this aspect of youth activity when he said of German-American relations:

"I believe that the true spirit of friendship, and also most lasting, can be developed by close association of German and American children during their early years of life. The individual friendships and common understanding developed by our youths of today, many of whom will be the leaders of tomorrow, will endure through the years and have a vital and far reaching effect on our future American-German relationships."

Goodwill Ambassadors

An example of how individual friendship and common understanding between German and American youth can be fostered was the organization of a "small fry" soccer league in Wiesbaden, Germany. Half of the team was composed of German youth and the other half made up of American youngsters. The teams were coached by Germans and Americans.

"The small fry soccer league proved unusually successful," said Major Tyler, "and it will be adopted at other localities in the future."

The big problem of overcoming the language barrier in such countries as France and Germany is accomplished by conducting mandatory language courses for USAFE dependent children in Air Force operated schools.

"We feel we have an excellent youth activities program now, but we know we can make it even better. Our goal is to provide a diversified program that will offer some type of recreational activity for every boy and girl in the command between the ages of 6 and 18," Tyler said.

"Emphasis will be placed on constructive activities in which children can learn by doing; activities that develop the mind as well as the body; activities that encourage mass participation rather than mass spectators," he said.

General Fry Named MAAG Chief in Italy

Maj. Gen. James C. Fry has been named Chief of the Military Assistance Advisory Group, Italy.

The Chief of the Career Management Division in the Office of The Adjutant General succeeds Maj. Gen. Frank A. Allen, jr., who is returning to the United States for reassignment.

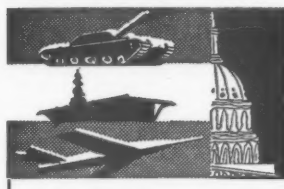

defense ON CAPITOL HILL

A NEW MISSILE FLIGHT RECORD for the U. S. may have resulted from a Congressional goad. During recent House Appropriations hearings, Representative Daniel J. Flood (D-Pa) sharply questioned Deputy Defense Secretary Reuben Robertson about the capabilities of U. S. guided missiles. Secretary Robertson said the U. S. has no evidence that Russia is "ahead of us" in the areas of guidance and reentry and "had we been seeking just to get the matter of distance we could have done that." He said, "Actually we are in a position to fire distances in the immediate future." Congressman Flood thought it would be a good idea to "fire one 1500 miles and prove that you did it, and not be so concerned about whether it hits A point or B point." He said, "I wish you would go down to Cocoa or Patrick and fire it, and let the other fellow worry." Mr. Robertson said the whole conversation should be off the record because "it indicates the exact status of the project." Mr. Flood disagreed. He told Mr. Robertson "You have said to me on the record you can fire it these distances. Now you tell me you are ready to throw one of these crates —— miles. . . . Why do you not go out and fire it?" Mr. Robertson said "We will." He cautioned that he hoped the plans would remain a matter of classification, however, until the record flight was completed. This week, came reports from Patrick AFB, Fla., that a Northrup jet-powered Snark, launched from nearby Cape Canaveral, has flown 2,000 miles across the Caribbean into the Central Atlantic. The missile flight reportedly was made about 30 days after the Flood-Robertson exchange, and was said to be a test of range rather than accuracy.

LATEST FIGURES on the fighting ratio of the Services show that the AF expects to have 64.4 per cent of its personnel in the operating forces by the end of FY '57 when it reaches its 137-wing goal. This is a net increase of 57,000 men since the current fiscal year began. The ratio of fighting men in the Navy is expected to drop to 59 per cent by 1 July 1957 (it was 62.71 in mid-1954); a similar figure, 59.5 per cent, is forecast for the Marine Corps on the same date, compared with 61.1 last year. The Army ratio according to Representative Errett P. Scrivner (R-Kans), is now 69 per cent and will climb to 70 per cent during the coming fiscal year.

BUTTER WILL REPLACE OLEO in military and naval messhalls if Congress approves legislation introduced by Representative Katharine St. George (R-NY). The Congresswoman wants oleo to be tossed out as long as "butter is in surplus supply."

AN ARMY AIR WING has been under consideration by the Joint Chiefs of Staff. During recent Congressional hearings, Representative Daniel J. Flood (D-Pa) asked Defense Secretary Wilson "What is your personal opinion, as topman in this show, with reference to the development of an Army air wing? You know what the Army wants and why they want it. What do you know about it?" Mr. Wilson replied, "There is a study being made of that right now by the Joint Chiefs. I would not care to comment on it until I have the facts before me." General Matthew Ridgway told the same group he did not think it would be wise for the Army to have its own tactical air force. He noted, however, that with the increasing trend of AF fighter planes to greater and greater speed "you very definitely approach the possibility that no pilot can give close direct pinpoint support to ground forces. He is going so fast that he cannot identify where he is; he cannot hit the target on the ground he is trying to hit. Every time he fails to do so it means more casualties on the ground and more delays in attaining objectives. It is a serious problem and a tough one. Only as a last resort, if all other means failed, would I recommend consideration that the Army have its own close-support aviation comparable to what the Marines have." General Maxwell Taylor said the Army has no intention of trying to develop a tactical air force "at the present time" but "the matter is constantly under study." He gave secret testimony outlining the reasons why the Army is not "now" recommending such a force.

NAVY SECRETARY THOMAS believes the 1957 budget program "is the best balanced program that I have seen in the Navy." All at one time, he has told a Congressional group, the Navy "is going from steam to nuclear power; it is going from guns to missiles; it is going from gunpower to nuclear weapons, and in the air it is going from subsonic to supersonic speed."

ONE FAR-SEEING NAVAL GROUP could probably make a sale to the science-fiction magazines. They have drawn up plans for a 1965 fleet with capabilities which are not now scientifically possible. The Chief of Naval Operations said the group is "trying to devise a sort of imaginative thinking" which will enable them to look "not at what the ships are next year, or the next three or four years, but far in advance." Their concept of a 1965 fleet, he said, covers "various possibilities of things that might happen."

NINE WESTERN COUNTRIES are building merchant ships of 1,000 gross registered tons or over for Russia, Admiral Arleigh A. Burke, USN, Chief of Naval Operations, has told a House subcommittee. The countries are: Belgium, Denmark, Finland, Italy, France, West Germany, the Netherlands, Sweden and the United Kingdom. In addition, Admiral Burke said four of the countries (Denmark, Finland, Italy and Sweden) also are building smaller craft, and four satellite countries (East Germany, Hungary, Poland and Rumania) are constructing ships and craft for the U.S.S.R.

THE PAYROLL FOR RETIRED military personnel is growing yearly. Next year, the Pentagon has said it will need $525 million to pay those on the retired lists. This is $30 million more than the amount in the current budget. Pentagon officials say the retired payroll will continue to be an area of increasing cost until the number of retired military personnel stabilizes, which will not be for some years.

SPECIALIST RATINGS FOR ALL SERVICES are in prospect. Assistant Secretary of Defense Carter L. Burgess has told Congress that specialists are one of his biggest problems. "The Army in their particular field," he said, "has tried to straighten it out partially in the noncommissioned officer area by reinstitution of the specialist's rank, which takes care of the pay problem, and at the same time does not distort the leadership situation. We have to do it on a broader scale." He said the problem "has not been cured the way it should be. We intend to try to have a program on that in the next session, to the extent legislation is required."

MEMO For Journal Readers

"QUEEN OF BATTLES" continues to be the regal and traditional description for the Infantry, but the plain facts of the situation are that Infantry is taking a back seat in the top echelon Army leadership. And Infantrymen aren't happy about it. WITH THE RETIREMENT of General J. Lawton Collins, Infantry is left without a single four-star general; Artillery has four, Armor too. At the three-star level, there are 12 Artillery officers to nine Infantry. Armor, which has one-fifth the number of Infantry officers, has seven lieutenant generals. INFANTRYMEN CONTEND, in view of the fact they represent half the combat strength and suffer more than 90 per cent of battle casualties, that their members should receive greater recognition in senior command posts. GENERAL MAXWELL D. TAYLOR, Engineer-Artillery, is the first non-Infantry CofS since General Malin Craig, a cavalryman who was CofS 1935-39, and it looks now as if it may be some time before the Infantry regains the CofS crown. With the Association of the U. S. Army, an outgrowth of the former Infantry Association, striving mightily to reduce branch consciousness emphasis and thereby in no position to take up a campaign for the Infantry alone, as in past years, it will be interesting to see if the Infantry can muster support for its position that could compare with the fight waged during recent years by Armor people to win greater recognition from the Infantry.

SOME SEA LAWYERS have been giving the Shore Patrol a hard time. When asked by a member of the sailor's police force to show their identification cards, sticklers for regulations staunchly maintained that such a request was in conflict with the regulation which states that the ID Card must be in "possession of the person to whom it is issued at all times." THIS 'MISUNDERSTANDING' has been resolved by a revision to the U. S. Navy Shore Patrol Manual. The change says that "showing" of an ID Card which may entail its temporary surrender, is not in conflict with other rules.

A NEW PAY RAISE REQUEST is in the offing for the Armed Forces, but it's not likely to come at the current session of Congress. Present strategy is to spend the rest of this year accumulating data and devoloping national interest in the problem of holding skilled technicians. AIR FORCE SEC'Y QUARLES is leading the campaign for new pay raise action. He is certain to be joined shortly by Army Sec'y Brucker and Navy Sec'y Thomas. The fact that the Defense Secretary's Office is clearing public statements in which the assertion is made that last year's pay raise was not adequate indicates that Mr. Wilson will be agreeable to new pay inquiries. IF THE PENTAGON CHIEFS were not serious about pressing for a Service pay raise, DoD would be well advised to stop public discussion of this situation by leaders such as Mr. Quarles. On the other hand, if action will be forthcoming—and that's how it looks now—Mr. Wilson is serving the cause of Service morale in permitting free and open discussion of what Mr. Quarles and his Service Secretary colleagues consider a critical problem. Our Servicemen thus are reassured that a strong fight will be made in their behalf.

—2—

FEARS OF PENTAGON NEWSMEN that public information practices would suffer as a result of the recent General Staff Reorganization appear justified in the Army's refusal to discuss first-hand the problem of the shortened school term in Europe. The Journal was able to obtain the story which appears on Page 1 from letters sent to us from subscribers and from independent sources in Washington and Europe. AT THE PENTAGON, top Army officials declined to be interviewed on the problem, despite the obvious morale impact. There's little doubt that this decision went against the recommendation of the Office of the Chief of Information. But the facts of the case are that the Deputy Chief of Staff for Personnel and not the Chief of Information has the final say, short of the Chief of Staff's office, on public information procedures under the new set-up.

ON CAPITOL HILL, Army Sec'y Brucker was told recently by Rep. James T. Patterson (R-Conn.) that the American people "expect their Army to speak for itself whenever there is a public misunderstanding about what the Army can do and what the Army is expected to do." He said the Navy and Air Force have put across their viewpoints "far more effectively than the Army," adding, however, that he is encouraged by the willingness of the Army, under Mr. Brucker's leadership, "to take a firm stand when it believes itself to be in the right."

ARMY-AIR FORCE MORALE in being cracked to tune of $400,000 a year as a result of losses of soft drink bottles sold from vending machines. The Army-Air Force Exchange Service, under Maj. Gen. H. L. Peckham, USA, is directing a new campaign to see if something can't be done about the more than $1000 daily toll in bottles —money that is lost to the welfare-fund.

THE AIR FORCE IS COUNTING HEAVILY on the Administration's legislative plan to expand the Regular officer strength—not only because it has less than 25 per cent Regulars, but also because of the precipitous "hump" problem. AIR FORCE CONCERN is reflected in Lt. Gen. O'Donnell's statement (page 8), put out in advance of the release of 150 selections to permanent colonel. With more Regular officers authorized, the Air Force would get a better grade spread and thereby ease the "hump" situation. Unless something is done, hundreds of Regular officers could be forced to retire with less than 30 years service.

A NEWLY COMPLETED Air Force study shows that the average Regular officer now has 13.3 years total military service and 12.2 years active Federal military service. This runs from 1.5 years total military service average for the second lieutenants, to 18.6 years for the colonels, with 6.0 for the first lieutenants, 11.5 for captains, 13.8 for majors and 15.4 for lieutenant colonels.

GENERAL ANTHONY MCAULIFFE, who retires next month as USAREUR C-in-C may sound off with an important address before leaving the Service. A possibility: Armed Forces Day. His assignment in Germany gives him a vantage point in assessing Soviet power and potential.

Your Staff

U. S. ARMY ORDERS

Wilber M. Brucker—Secretary of the Army
Charles C. Finucane—Under Secretary of the Army
Hugh M. Milton, II—Assistant Secretary (Manpower & Reserve Forces)
George H. Roderick—Assistant Secretary (Civil-Military Affairs)
Frank H. Higgins—Assistant Secretary (Logistics)
Chester R. Davis—Assistant Secretary (Financial Management)
William H. Martin—Director, Research and Development
General Maxwell D. Taylor—Chief of Staff

GENERAL OFFICERS—

Hess, **Maj Gen** John B, retired for pd (100%) fr COFF DA, Wash, DC.
Peploe, **Maj Gen** George B, USAFFE, to Hq Sixth Army, Presidio of San Francisco, Calif.
Clarke, **Brig Gen** Christian H, Wash, DC, to 2d Inf Div, Ft Lewis, Wash.

INFANTRY—

Montgomery, **Col** John H, jr, Wash, DC, to 5th Inf Div, Ft Ord, Calif.
Winton, **Col** Walter F, jr, Wash, DC, to Hq Third Army, Ft McPherson, Ga.
Sisson, **Col** Joseph W, Wash, DC, to 29th Inf Regt, Ft Benning, Ga.
Kuhn, **Col** William A, Wash, DC, to 101st Abn Div, Ft Campbell, Ky.
Townsend, **Col** Elias C, Wash, DC, to Army Sec MAAG Vietnam, 8653d DU, Wash, DC.
Palmer, **Lt Col** Leslie F, Syracuse, NY, to 3000th SU Hq Third Army, Ft McPherson, Ga.
Wagner, **Lt Col** John H, Wash, DC, to USA Elm SHAPE 8651st DU, Paris, w/sta Allied Forcs Northern Europe Kolsas, Sandvika, Norway.
Young, **Lt Col** George H, Ft Monroe, Va, to Stu Det Hq Sixth Army, Presidio of San Francisco, w/sta Univ of Southern Calif, Los Angeles.
Arey, **Lt Col** Carlyle W, Ft Rucker, Ala, to ODCSLOG 8535th DU, Wash, DC.
Caskey, **Lt Col** Lawson B, Wash, DC, to Hq XVIII Abn Corps, Ft Bragg, NC.
Maertens, **Maj** James E, Wash, DC, to 74th Inf RCT, Ft Devens, Mass.
Brandenburg, **Maj** John F, Ft Benning, Ga, to Stu Det Hq Second Army, Ft Meade, Md, w/sta Univ of Va, Charlottesville, Va.
Beach, **Maj** John B, Monterey, Calif, to 9710th TU CW Lab, Army Cml Cen, Md.
Bohanan, **Maj** Charles T R, Wash, DC, to 1st Inf Div, Ft Riley, Kans.
Gilbert, **Capt** Douglas L, Ft Gordon, Ga, to Hq the Inf Cen, Ft Benning, Ga.
McLendon, **Capt** Henry C, Monterey, Calif, to Hq Det the ASA Trp Comd, 7200th DU, Ft Meade, Md.
Berg, **Capt** Joseph P, Monterey, Calif, to 9771st TU Dugway Pr Gr, Utah.
Davis, **Capt** Earl L, Ft Benning, Ga, to USARAL.

From Ft Leavenworth Kans to Station Indicated

Maertens, **Capt** Thomas B, OCRD 8556th DU, Wash, DC.
Howe, **Col** Charles P, 4000th SU Hq Fourth Army Ft Sam Houston, Tex.
Strong, **Col** John L, 2000th SU Hq Second Army, Ft Meade, Md.
Cope, **Capt** Edward H, 4054th SU the AA and GM Sch, Ft Bliss, Tex.
Brunsvold, **Col** Rudolph K, ODCSOPS 8534th DU, Wash, DC.
Walker, **Maj** Joseph, OSD 8475th DU, Wash, DC.
Walker, **Lt Col** Boyd E, 3d Inf Div, Ft Benning, Ga.
Ellingsworth, **Maj** James R, Army Elm Hq US Pacific Comd 7238th DU, Pearl Harbor, TH.
Morse, **Capt** Herbert E, NGB 8537th DU, Wash, DC.
Conmy, **Lt Col** Joseph B, USA Elm SHAPE, 8651st DU, Paris.
McArtor, **Maj** William S, Hq and Hq Det 7126th AU JTF 7 Task Gp 7.2 Eniwetok Atoll, Marshall Is.
Emley, **Maj** Paul C, USA Sec MAAG Saudi Arabia, 8688th DU, Taifi.
Sanders, **Maj** James H, Hq Allied Land Forces Southeastern Europe, Izmir, Turkey.
Cann, **Maj** Richard T, 4th, OCAMG 8534th DU, Wash, DC.
Ingle, **Maj** Paul T, OTIG, 8539th DU, Wash, DC.

From Carlisle Bks, Pa, to Station Indicated

Burk, **Col** Walter J, Hq First Army, Governors Is, NY.
Cheston, **Col** Elliott B, 2000th SU Hq Second Army, Ft Meade, Md.
Hobson, **Col** Victor W, jr, 5025th SU CGSC, Ft Leavenworth, Kans.
Irvin, **Col** Jefferson J, ODCSPER 8531st DU, Wash, DC.
Oglesby, **Col** Charles E, USMA 8660th DU, West Point, NY.
Pack, **Col** Charles M, 8579th DU, Ft Holabird, Md.
Russell, **Col** Melvin R, 47th AAA Brig, Ft MacArthur, Calif.
Morton, **Lt Col** Clinton O, Hq ASA 8600th DU, Wash, DC.
Johns, **Col** Glover S, jr, 2304th-3 SU Va ROTC Instr Gp, Richmond, Va, w/sta VMI, Lexington, Va.

To OACSI 8533d DU, Wash, DC

McGarity, **Capt** James M, Ankara, Turkey, to OACSI, 8582d DU, Wash, DC.
From Carlisle Bks, Pa:
Denholm, **Col** C J — Stumpf, **Col** R H

To 2d Inf Div, Ft Lewis, Wash

From Ft Benning, Ga:
Cowart, **2d Lt** C R — Howell, **2d Lt** T W
Gallman, **2d Lt** J A — Meek, **2d Lt** D R
Gue, **2d Lt** W W — Snedic, **2d Lt** W J
Harned, **2d Lt** E W — Keller, **2d Lt** K P
Hill, **2d Lt** J B, jr

To 5th RCY, Ft Lewis, Wash

From Ft Benning, Ga:
Hower, **2d Lt** K G — Smith, **2d Lt** J D
Jacobs, **2d Lt** S H — Staunton, **2d Lt** J M
Kaser, **2d Lt** R O — Stewart, **2d Lt** S G
Libby, **2d Lt** F W — Tate, **2d Lt** E F
Looney, **2d Lt** R C — Ziegler, **2d Lt** W D, jr
Merow, **2d Lt** C E

To USA TC Inf, Ft Jackson, SC

From Ft Benning, Ga:
Brecht, **2d Lt** R E — Ost, **2d Lt** C F
Denker, **2d Lt** R W — Rojas, **2d Lt** E J
Hardcastle, **2d Lt** C A — Scheffel, **2d Lt** R G
Hayden, **2d Lt** T L — Snyder, **2d Lt** G D
Johnson, **2d Lt** R A — Wellman, **2d Lt** Jack
Ledwitz, **2d Lt** R L

To 82d Abn Div, Ft Bragg, NC

From Ft Benning, Ga:
Alexander, **2d Lt** A S, jr — Kantor, **2d Lt** G W
Brice, **2d Lt** L M — Sanborn, **2d Lt** E C, jr
Dicker, **2d Lt** E E — Sanchez, **2d Lt** E P
Dorsey, **2d Lt** D S — Sanders, **2d Lt** H D
Dumas, **2d Lt** M R — Shadoan, **2d Lt** W L
Fallon, **2d Lt** P E — Smith, **2d Lt** J A
Ferguson, **2d Lt** C H — Steward, **2d Lt** B L
Jordan, **2d Lt** H R — Ward, **2d Lt** D H
Larkin, **2d Lt** T F — Kuney, **2d Lt** J R

DEPARTMENT OF DEFENSE

The Hon. Dwight D. Eisenhower, Commander in Chief of the Armed Forces

Military Liaison Officer—Col. Andrew J. Goodpaster
Military Aide—Col. Robert L. Schulz, USA
Naval Aide—Comdr. Edward L. Beach, USN
Air Force Aide—Lt. Col. Wm. G. Draper, USAF

Secretary of Defense—Charles E. Wilson

Deputy Secretary of Defense—Reuben Robertson

Assistant Secretaries of Defense:

W. J. McNeil (Comptroller)
Carter Lane Burgess (Manpower, Personnel and Reserve)
Gordon Gray (International Security)
Thomas P. Pike (Supply & Logistics)
Clifford C. Furnas (Research & Development)
Frank D. Newbury (Applications Engineering)
——————— (Properties & Installations)
Dr. Frank B. Berry (Health & Medical)
Robert T. Ross (Legislative & Public Affairs)
General Counsel—Mansfield D. Sprague
Chairman of the Joint Chiefs of Staff—Admiral Arthur Radford, USN

To 1st Armd Div, Ft Polk, La

From Ft Benning, Ga:
Beal, **2d Lt** R A — Kohrs, **2d Lt** C R
Coast, **2d Lt** A F — Munnerlyn, **2d Lt** A J
Dunlap, **2d Lt** H L — O'Malley, **2d Lt** J G
Harrison, **2d Lt** O L — Pershing, **2d Lt** R W
Hesser, **2d Lt** I T — Sinadinos, **2d Lt** J J
Karpe, **2d Lt** R J — Stalk, **2d Lt** J T

To 8th Inf Div, Ft Carson, Colo

Craig, **1st Lt** Michael F, Ft Bragg, NC.
From Ft Benning, Ga:
Allen, **2d Lt** Myron — Downs, **2d Lt** J M
Balabanis, **2d Lt** T — Dracobly, **2d Lt** F L
Berry, **2d Lt** W L — Duggan, **2d Lt** T E
Blinks, **2d Lt** E D — Egan, **2d Lt** J M
Brown, **2d Lt** J O — Emry, **2d Lt** M S
Cain, **2d Lt** J S — Ennis, **2d Lt** J M
Carlson, **2d Lt** R O — Ferguson, **2d Lt** J F
Chekaluk, **2d Lt** R E — Fizzano, **2d Lt** T A
Collett, **2d Lt** J R — Hamilton, **2d Lt** E B
Collins, **2d Lt** D J — Fox, **2d Lt** F E, 3d

To 4th Armd Div, Ft Hood, Tex

From Ft Benning, Ga:
Beckman, **2d Lt** R F — Osburn, **2d Lt** J D
Garcia, **2d Lt** Apolo — Oliver, **2d Lt** O C, jr
Gray, **2d Lt** C E — Saunders, **2d Lt** D A
Kassed, **2d Lt** M W — Seymore, **2d Lt** B A
Kennedy, **2d Lt** P H — Strauss, **2d Lt** B H
Kilborn, **2d Lt** Hiram — Tyler, **2d Lt** R H
Martin, **2d Lt** D C — Weston, **2d Lt** C D
Nauman, **2d Lt** A A

To Army Sec MAAG Taiwan, 8678th DU, Taipei

Sexton, **Lt Col** Luther L, Lexington, Va.
Royalty, **Lt Col** Lester D, Ft Benning, Ga.
Armstrong, **Maj** Robert R, Monterey, Calif.
From Ft Leavenworth, Kans:
Strong, **Lt Col** Leroy — Rice, **Capt** Foy
Clifford, **Maj** R W — Beeson, **Lt Col** J J, 3d
Phillips, **Maj** S F, jr

To USA Gp JAMMAT, Ankara, Turkey

Martin, **Lt Col** Hugh G, jr, Ft Jackson, SC.
Rashid, **Lt Col** Ralph J, Ft Jac':son, SC.
Stewart, **Lt Col** Thomas N, Vermillion, SDak.
Umanoff, **Lt Col** Leonard, Ft Dix, NJ.
Ripley, **Maj** Gordon M, Ft Bragg, NC.
Young, **Lt Col** Stanley A, Wash, DC.
Bays, **Col** Harold L, Wash, DC.

To The Inf Cen, Ft Benning, Ga

From Ft Leavenworth, Kans:
Collins, **Capt** Joseph E.
From Carlisle Bks, Pa:
Kent, **Col** R F — Murray, **Col** Roy A

To Hq and Hq Co ASA, Far East 8621st DU, Tokyo, Japan

Tippit, **Capt** Otis G (AS) Wash, DC.
Reed, **Lt Col** Charles O, Ft Carson, Colo.
Smith, **Lt Col** Philip E, DU, Wash, DC.
Banks, **Maj** Vaughn H, San Francisco, Calif.
Collins, **2d Lt** Alan A (AS), Ft Devens, Mass.

To Hq and Hq Co ASA Europe, 8620th DU, Frankfurt, Germany

From Ft Devens, Mass:
Mullin, **Capt** George R (AS).
Wheeler, **Capt** Joseph G (AS).

To Southern European Task Force, Leghorn, Italy

Patrick, **1st Lt** George H, 3d, Ft Dix, NJ.
Lynch, **Col** John M, Carlisle Bks, Pa.

To St Det Hq First Army, Governors Is, w/sta Syracuse University, Syracuse, NY

Withey, **Capt** George L, Storrs, Conn.
Locke, **Maj** Theodore F, Ft Leavenworth, Kans.
Henderson, **Capt** John T, Ft Benning, Ga.
Keehn, **Capt** Kent, Monterey, Calif.
Hayward, **Capt** Charles W, Ft Benning, Ga.

To Hq CONARC 7100th SU, Ft Monroe, Va

Lonning, **Col** Stanley N, Carlisle Bks, Pa.
Bissell, **Lt Col** Edward B, Ft Rucker, Ala.
From Ft Leavenworth, Kans:
Grunzweig, **Maj** N J — Parr, **Capt** R J
Blalock, **Capt** B R — Rogers, **Capt** W L
Veach, **Maj** F R, jr — McClellan, **Capt** S L

To Stu Det Army Lang Sch, Presidio of Monterey, Calif

Harris, **1st Lt** John R, Ft Leonard Wood, Mo.
Hayashida, **1st Lt** Woodrow M, Ft Ord, Calif.

To USAFE

Malloy, **1st Lt** John F, jr, Ft Jackson, SC.
Samuels, **1st Lt** Alan, Ft Leonard Wood, Mo.
Hance, **1st Lt** Carl W, Ft Jackson, SC.
Stanton, **1st Lt** Harold M, Ft Benning, Ga.

To Korea

Stephens, **Lt Col** Roy A, Ft Ord, Calif.
Heidt, **Maj** Paul W, Ft Rucker, Ala.
Carr, **Maj** Leland E, Ft Polk, La.
Stone, **Col** Charles P, Carlisle Bks, Pa.
Thames, **Maj** James P, Ft Rucker, Ala.
From Carlisle Bks, Pa:
Eitt, **Lt Col** H E — Potter, **Lt Col** K B
Peterson, **Lt Col** C A

To USAREUR, France

James, **Lt Col** Leonard N, Ft Gordon, Ga.

To USAREUR, Germany

Feidt, **Col** Gerald K, Wash, DC.
From Carlisle Bks, Pa:
Harris, **Col** W W — Connor, **Col** A O
Harrison, **Col** W W — Teeters, **Col** B G
Mudgett, **Col** C F, jr

To USARPAC

Baker, **Col** Denzil J, Carlisle Bks, Pa.
Hall, **Capt** Wendell L, Ft Chaffee, Ark.
Mullinax, **1st Lt** William T, Ft Gordon, Ga.
Langley, **Capt** Harry J, Ft McPherson, Ga.
From Wash, DC:
O'Malley, **Col** C S, jr — Morey, **Maj** G C

—Continued on next page

MUTUAL INVESTMENT FUNDS

Quotations as of April 3, 1956

	BID	ASKED
Affiliated Fund	$ 6.19	$ 6.70
Atomic Development	15.20	16.58
Boston Fund	17.19	18.58
Broad Street Invest.	23.23	25.11
Bullock Fund	13.18	14.45
Canada General 1954	12.94	13.99
Canadian Fund	19.73	21.34
Chemical Fund	17.79	19.24
Commonwealth Invest.	9.68	10.52
Dividend Shares	2.88	3.16
Eaton & Howard Balanced	22.71	24.28
Eaton & Howard Stock	21.00	22.46
Fidelity Fund	15.48	16.74
Fundamental Investors	17.05	18.68
Gas Industries Fund	13.97	15.27
Incorporated Investors	20.13	21.76
Investment Trust of Boston	10.90	11.91
Massachusetts Investors Trust	35.90	38.81
Massachusetts Investors Growth	10.93	11.82
Nation-Wide Balanced	20.01	21.65
National Investors	10.12	10.94
National Securities Stock	9.23	10.09
National Securities Growth	6.64	7.26
Pioneer Fund	14.11	15.34
Putnam Fund	13.29	14.37
Television-Electronics Fund	12.14	13.23
Texas Fund	8.54	9.33
Wellington Fund	27.89	30.39

Furnished weekly by:
BROWN, MADEIRA & COMPANY
Specializing in Mutual Investment Funds
ONE WALL STREET
NEW YORK 5, NEW YORK

HOW TO GET INVESTMENT FACTS
about Mutual Funds

I am interested in investing through the Mutual Fund method and would like to start a personal investment program in one or more Mutual Funds.

Please send me detailed information on a Mutual Fund which (within market risk limits) seeks the objective best defined by: (Check one)

☐ CONSERVATIVE TYPE—Capital conservation, modest income.

☐ MIDDLE-OF-THE-ROAD-TYPE—Emphasis on current income.

☐ AGGRESSIVE TYPE—Emphasis on possible growth of capital with current income secondary.

I understand that full information will be sent to me at no cost or obligation when I mail this advertisement, and that this information is to guide you. Achieving objective is not assured.

BROWN, MADEIRA & CO.
Specializing in Mutual Investment Funds
One Wall Street, New York 5, N. Y.

Name .....
Address .....
.....

Soldiers! Sailors! Marines!

REGARDLESS OF AGE OR RANK

Private of 17, or general of 60! Get low-cost protection now from National Auto Insurance Association. Pay a small membership fee*, only once . . . it's good for life. Permits you to drive any private passenger car, motorcycle or motor scooter. Covers any lawful driver operating your car on a military reservation. Meets all military and civil requirements.
**Except Texas*

PAY LOW PREMIUMS MONTHLY
NO BIG CASH OUTLAY!

WRITE TODAY for application blank and full details
NATIONAL AUTOMOBILE INSURANCE ASSOCIATION
P. O. Box 745 — Dallas, Texas

Army Orders

From preceding page—

ARMOR—

Dolvin, **Col** Welborn G, Ft Knox, Ky, to OCRD, 8556th DU, Wash, DC.
Seneff, **Col** George P, jr, OC of RD 8556th DU, Wash, DC.
Inskeep, **Col** John L, Ft Rucker, Ala, to Hq Sixth Army, Presidio of San Francisco.
Lee, **Lt Col** James H, Ft Rucker, Ala, to Hq XVIII Abn Corps, Ft Bragg, NC.
Alford, **Lt Col** Truman, Newport, RI, to OACSI 8533d DU, Wash, DC.
Norman, **Lt Col** Brooks G, Wash, DC, to USA Elm Allied Forces Southern Europe, Det No 2, 8651st DU, Naples, Italy.
Johnson, **Lt Col** Leonard L, Ft Meade, Md, to Stu Det Hq First Army, Governors Is, w/sta at Syracuse Univ, Syracuse, NY.
Stockton, **Maj John** B, Ft Rucker, Ala, to 3d Inf Div, Ft Benning, Ga.

To 2d Armd Cav Regt, Ft Meade, Md

Duncan, **Col** James W, Carlisle Bks, Pa.

From Ft Rucker, Ala:

Dillard, **1st Lt** Price, **2d Lt** R A
William H, 3d

From Carlisle Bks, Pa, to Station Indicated

Fondren, **Col** William M, ODCSLOG, 8535th DU, Wash, DC.
Murch, **Lt Col** Gordon E, Hq and Hq Det 7126th AU JTF 7 Task Gr 7.2, Eniwetok Atoll, Marshall Islands.
Goodwin, **Col** Samuel McC, ODCSOPS 8534th DU, Wash, DC.
Davidson, **Col** H E, 1st Armd Div, Ft Polk, La.

From Ft Leavenworth, Kans, to Station Indicated

Robinson, **Maj** Bradford L, Hq Second Army 2000th SU, Ft Meade, Md.
Smith, **Capt** Rayburn L, jr, The Arty Sch, Ft Sill, Okla.
Drake, **Capt** Robert E, Hq Sixth Army, Presidio of San Francisco.
Cronin, **Lt Col** Henry J, OCRD 8556th DU, Wash, DC.
Stevens, **Lt Col** Garth, 714th Tk Bn, Ft Benning, Ga.
Shaw, **Maj** Charles R, Hq Allied Land Forces Southeastern Europe, Izmir, Turkey.
Murdock, **Lt Col** Richard G, USA Sec MAAG Saudi Arabia 8688th DU, Taif, Saudi Arabia.
Chapin, **Maj** Neil M, Southern European TF, Leghorn, Italy.

To Army Sec MAAG, Taiwan, 8678th DU, Taipei

From Ft Leavenworth, Kans:

Ernst **Lt Col** R W Anderson, **Maj** A V

To 11th Armd Cav Regt, Ft Knox, Ky

Gould, **Maj** George H, Ft Leavenworth, Kans.

From Ft Rucker, Ala:

Lehman, **2d Lt** R L, jr Little, **2d Lt** R W

To ODCSPER 8531st DU, Wash, DC

Hale, **Col** William H, Carlisle Bks, Pa.

From Ft Leavenworth, Kans:

McGuire, **Maj** J M Moore, **Maj** R, jr

To Hq CONARC 7100th SU, Ft Monroe, Va

Chirstensen, **Col** Donald P, Wash, DC.

From Ft Leavenworth, Kans:

Steinmetz, **Lt Col** R T Johnston, **Lt Col** M T
Gist, **Capt** W W

To 2128th-2 SU the Armd Sch, Ft Knox, Ky

Curry, **1st Lt** Donald G, Ft Rucker, Ala.
Rice, **Lt Col** John L, jr, Ft Meade, Md.

From Ft Leavenworth, Kans:

Hintz, **Capt** K R Leach, **Maj** James H

To Hq and Hq Co, ASA 8620th DU, Frankfurt, Germany

From Ft Devens, Mass:

Shenberger, **1st Lt** Jack W

To TAGO, Wash, DC

From Ft Leavenworth, Kans:

Dwan, **Maj** R D Holder, **Maj** L D

To 4th Armd Div, Ft Hook, Tex

Isaacson, **Lt Col** Donald F, Ft Meade, Md.

From Ft Leavenworth, Kans:

Hofmann, **Maj** R M Mitchell, **Maj** A F

To USAFFE

Roccieri, **Capt** James N, Cp Irwin, Calif.
Foster, **Lt** Garrard, Ft Leavenworth, Kans.

To Korea

Boswell, **Maj** Jack, Morgantown, W Va.
Tragle, **Maj** Henry I, Amherst, Mass.
Dittmer, **Maj** John S, Roswell, NMex.
Crutchfield, **Maj** William Y, Roswell, NMex.
Jones, **Maj** Robert C, Columbus, Ohio.
Partridge, **Maj** Alan L, Wash, DC.

To Japan

Rock, **1st Lt** Charles W, Ft Lawton, Wash.

To USAREUR

Snee, **Col** James W, Wash, DC.

From Carlisle Bks, Pa:

McCabe, **Col** R E Hawkins, **Col** W M
Blakeney, **Col** T O

To Germany

Dunwoody, **Lt Col** Harold H, Ft Leavenworth, Kans.
Heintz, **1st Lt** John P, Ft Knox, Ky.
Whitmore, **Maj** George I, Ft Knox, Ky.
Meyer, **Maj** William C, jr, Ft Hood, Tex.
Rice, **Capt** Clarence C, Ft Knox, Ky.

To USARPAC

Smith, **1st Lt** James P, Ft Hood, Tex.
Carter, **1st Lt** Charles H, jr, Ft Benning, Ga.
Yoho, **Maj** Arnold J, Los Angeles, Calif.
Culley, **Col** Frank J, Wash, DC.

ARTILLERY—

Pritchard, **Col** James R, Wash, DC, to 9997th TU the Army Maint Bd, Ft Knox, Ky.
Butler, **Col** Bradford, jr, Wash, DC, to Hq III Corps, Ft Hood, Tex.
Smoller, **Col** John F, Wash, DC, to USA Elm Allied Land Forces, Southeastern Europe, Izmir, Turkey.
Lash, **Lt Col** Eugene L, Ft Niagara, NY, to 4052d SU AAA and GM Cen, Ft Bliss, Tex.
Doerflinger, **Lt Col** Oscar M, Wash, DC, to OARMA Am Emb, Mexico City, Mexico.
Palizza, **Lt Col** Maurice J, Stewart AFB, NY, to Army Sec MAAG Spain, 7235th DU, Madrid.
Pierce, **Lt Col** Donald R, Wash, DC, to Army Elm Hq FEC, 7241st DU, Tokyo.
Hite, **Maj** Merle L, Ft Meade, Md, to 54th AAA Msl Bn, Army Cml Cen, Md.
Long, **Capt** Wesley T, Monterey, Calif, to Hq 7285th GU Army AA Comd Ent AFB, Colorado Springs, Colo.
Pederson, **Capt** Duane M, Monterey, Calif, to Hq Sixth Army Presidio of San Francisco, Calif.
Cowell, **Capt** David H, Wash, DC, to 8th Inf Div, Ft Carson, Colo.
Van Housen, **1st Lt** Charles H, Ft Riley, Kans, to Officer Stu Co, 3461st SU, Ft Rucker, Ala.
Schall, **2d Lt** Jerome T, Ft Sill, Okla, to 555th FA Bn, Ft Lewis, Wash.
Hairston, **2d Lt** Sylvester, Ft Sill, Okla, to 4052d SU AAA RTC, Ft Bliss, Tex.
Novak, **2d Lt** Fabian S, Ft Sill, Okla, to 4052d SU AAA RTC, Ft Bliss, Tex.
Thomas, **2d Lt** David L, Ft Sill, Okla, to 3d Inf Div, Ft Benning, Ga.

From Ft Leavenworth, Kans, to Station Indicated

Thomas, **Maj** William G, 3d 7290th GU Adv Gp, Ft Campbell, Ky.
Thomson, **Maj** Donald E, Hq Second Army 2000th SU, Ft Meade, Md.
Vitullo, **Maj** Anthony J, NGB 8537th DU, Wash, DC.
Von Tongeln, **Capt** Walter W, Bd No 1 CONARC 7101st SU, Ft Sill, Okla.
Shaima, **Maj** Adolph L, 7290th GU Adv Gp, Ft Campbell, Ky.
Haley, **Maj** Norman R, Hq First Army 1200th SU, Governors Island, NY.
Jellum, **Lt Col** Delbert L, 3000th SU Hq Third Army, Ft McPherson, Ga.
Shaw, **Lt Col** Clayton A, 500th SU, Hq Fifth Army, Chicago.
McGowan, **Maj** John D, 5105th SU Colo ROTC Instr Gp, w/sta Colo State College of A and MA, Ft Collins, Colo.
Miller, **Lt Col** Joseph G K, jr, OSD 8475th DU, Wash, DC.
Strickland, **Lt Col** Zebulon L, Hq Army AA Comd Ent AFB, Colorado Springs, Colo.
Tarver, **Lt Col** Thomas H, 518th AAA Bn, Cp Hanford, Wash.
Healy, **Maj** John D, jr, Hq Army AA Comd Ent AFB, Colorado Springs, Colo.
Semmens, **Maj** Clifton P, OCMH 8538th DU, Wash, DC.
Tringali, **Maj** Joseph A, Hq 6th AAA Regional Comd, Ft Baker, Calif.
Wigner, **Capt** Charles C, OCINFOE, 8529th DU, Wash, DC.
Hutchinson, **Lt Col** Mortimer J, USA Elm SHAPE, 8651st DU, Paris, w/sta Allied Forces, Northern Europe, Kolsas, Sandvika, Norway.
Bingham, **Lt Col** Robert H, USA Elm SHAPE, 8651st DU, Paris.
Lucas, **Maj** John P, jr, USA Elm Allied Land Forces, Oslo, Norway.
Eblen, **Capt** Thomas H, 1123d SU Conn ROTC Instr Gp, Hartford, Conn, w/sta Yale Univ, New Haven.
Raffaeli, **Lt Col** Raymond J, 2332d-3 SU, Pa ROTC Instr Gp, w/sta La Salle Univ, Philadelphia.
Britt, **Maj** Robert C, Army Sec MAAG Taiwan, 8678th DU, Taipei.

From Carlisle Bks, Pa, to Station Indicated

Daley, **Col** Charles L, 3d, 2000th SU Hq Second Army, Ft Meade, Md.
McMaken, **Lt Col** Edward, OCOFSA 8525th DU, Wash, DC.
Haley, **Col** Charles L, 3d, 2000th SU Hq Second Army, Ft Meade, Md.
Linderer, **Col** Lawrence W, Hq CONARC 7100th SU, Ft Monroe, w/sta Aberdeen Pr Gr, Md.
Barry, **Lt Col** Robert B, jr, 80th AAA Gp, Ft Wadsworth, Staten Is, NY.
Cato, **Col** Raymond L, ODCSOP 8534th DU, Wash, DC.
MacGrain, **Col** Donald, OCLI 8505th DU OSA, Wash, DC.
Wendt, **Col** James R, ODCSPER 8531st DU, Wash, DC.
Clapsaddle, **Lt Col** Clarence W, OCA 8528th DU, Wash, DC.
Vann, **Col** Walter M, 5025th SU CGSC, Ft Leavenworth, Kans.
Ripley, **Col** Lyman H, Hq Co US EUCOM, 7236th DU, Paris.
Norris, **Col** Frank W, ODCSPER 8531st DU, Wash, DC.
Carver, **Col** George A, ODCSOPS 8534th DU, Wash, DC.
Weber, **Col** Richard B, jr, 1st Inf Div, Ft Riley, Kans.

From Ft Bliss Tex, to Station Indicated

Yawberg, **2d Lt** Harold D, 516th AAA Msl Bn, Selfridge AFB, Mich.
Sutley, **Capt** Alfred W, 967th AAA Msl Bn, Ft Hancock, NJ.
Hunsinger, **2d Lt** John S, 75th AAA Msl Bn, Andrews AFB, Md.

To 4054th SU the AAA and GM Sch, Ft Bliss, Tex

From Ft Leavenworth, Kans:

Sweers, **Maj** P C, jr McCravey, **Maj** J L
Lavan, **Capt** C J Tucker, **Maj** W O, jr
Coonly, **Maj** W J, jr

To Trf Sta 7802d AU Pers Cen, Ft Buchanan, San Juan, PR

Elias-Caballe, **1st Lt** Angel M, Detroit, Mich.
Quinones, **2d Lt** Elio M, Ft Wayne, Mich.

To OACSI 8533d DU, Wash, DC

Van Deusen, **Capt** Edwin R, Beirut, Lebanon.

From Carlisle Bks, Pa:

Brindley, **Col** J R Hussey, **Lt Col** W J A
Seaburn, **Lt Col** E T Webber, **Col** D B
Evans, **Lt Col** G M

From Ft Leavenworth, Kans:

Cole, **Capt** Jack H.

To USA Elm Allied Forces Southern Europe Det 2, 8651st DU, Naples, Italy

Linn, **Lt Col** Lavoy P, Colorado Springs, Colo.
Chotas, **Lt Col** Matthew E, Ft Tilden, NY.

To 852d AAA Msl Bn, Milwaukee, Wis

From Ft Bliss, Tex:

Rossi, **2d Lt** J S Starr, **2d Lt** H W, 3d
Schneider, **2d Lt** O E, jr Houlihan, **2d Lt** J F
Kenney, **2d Lt** T E
DiChristina, **2d Lt** H W, jr Fleming, **2d Lt** H O
Gallagher, **2d Lt** T E

To 526th AAA Msl Bn, Ft Hancock, NJ

From Ft Bliss, Tex:

Sharron, **2d Lt** P A Mitchell, **2d Lt** J H, jr
Singer, **2d Lt** R F Rasbury, **2d Lt** J B, jr
Clark, **2d Lt** T R, 3d
Critcher, **2d Lt** H J Whisnant, **2d Lt** C J
Cullum, **2d Lt** D A Ford, **2d Lt** D J
Gue, **2d Lt** W K Drew, **2d Lt** R J
Hilgemeier, **2d Lt** H C Diffendal, **2d Lt** E G
McNamara, **2d Lt** H M Healy, **2d Lt** R W

To 514th AAA Msl Bn, Quincy, Mass

From Ft Bliss, Tex:

Libassi, **2d Lt** J J Sutliff, **2d Lt** L N
Young, **2d Lt** L D

To 505th AAA Msl Bn, Ft Tilden, NY

From Ft Bliss, Tex:

Cunningham, **2d Lt** J T Mielke, **2d Lt** K A
Mills, **2d Lt** G A
Hartman, **2d Lt** G D

To Stu Det the Arty and GM Sch, Ft Sill, Okla

Talbott, **Capt** Marshall D, Ft Campbell, Ky.
Lamer, **1st Lt** Matthew B, Ellsworth AFB, S Dak.
Panttaja, **1st Lt** William T, Ft Hood, Tex.
Patterson, **1st Lt** Bruce E, Ft Devens, Mass.
Ryan, **1st Lt** Robert E, Ft Hood, Tex.
Wilson, **Capt** Harold D, Los Angeles, Calif.

From Ft Bliss, Tex:

Roper, **Capt** L R Reinhardt, **Capt** G C
Crouch, **1st Lt** W E, jr Albritton, **1st Lt** H H
Bickelman, **Capt** H D

To 83d AAA Msl Bn, Cp Hanford, Wash

O'Shea, **2d Lt** R J Tyrell-Smith, **2d Lt**
Samders, **2d Lt** R W Patrick C

To Hq CONARC 7100th SU, Ft Monroe, Va

From Carlisle Bks, Pa:

McCutcheon, **Col** G Andrick, **Col** E L

From Ft Leavenworth, Kans:

Myers, **Capt** G R Jemmott, **Maj** A H

To Southern European Task Force, Leghorn, Italy

Lynn, **Col** William M, jr, Carlisle Bks, Pa.

From Ft Leavenworth, Kans:

Gaines, **Capt** T E Crenshaw, **Maj** Leon

To 4050th SU Arty and GM Cen, Ft Sill, Okla

From Ft Sill, Okla:

Smith, **Capt** G W, jr Breyer, **2d Lt** H A

From Carlisle Bks, Pa:

Elmore, **Col** V M, jr Harper, **Col** Neal W
Gallagher, **Col** W J Symroski, **Col** C A
Harney, **Col** E G

From Ft Leavenworth, Kans:

Wright, **Maj** R J Norris, **Maj** J J
Garris, **Lt Col** H L O'Connor, **Maj** J F

To 1st Armd Div, Ft Polk, La

From Ft Sill, Okla:

Loughran, **2d Lt** C F Pippin, **2d Lt** W L

To Hq and Hq Co ASA, Far East, 8621st DU, Tokyo, Japan

From Ft Devens, Mass:

Fraher, **1st Lt** J D Keener, **2d Lt** Eugene E (AS)
Defranco, **2d Lt** Edward J (AS) Robinson, **2d Lt** Herbert V (AS)

To Hq and Hq Co ASA Europe, 8620th DU, Frankfurt, Germany

Freter **Capt** Kay E (MI) Chicago.

From Ft Devens, Mass:

Hopper, **Maj** Ored A (AS) Yeo, **Maj** Charles E

To USAFFE

Adams, **Col** Lorenzo D, Carlisle Bks, Pa.
Broberg, **Col** Richard A, Carlisle Bks, Pa.

To Korea

Heckendorn, **Capt** Robert J, Wash, DC.
Ireland, **Capt** Clifton O, Ft Benning, Ga.
Walker, **Capt** Robert G, Ft Benning, Ga.
Salt, **Capt** Terry C, Ft Sill, Okla.
Irvine, **Lt Col** George W, Oakland, Calif.
Brown, **Lt Col** Philip G, Ft Sill, Okla.
Evans, **Capt** Bryan, jr, Wash, DC.
Billups, **Col** James S, jr, Carlisle Bks, Pa.

To Okinawa

Caruso, **Capt** Frank S, Wash, DC.
Backaus, **Capt** Gus, 3d, Wash, DC.
Carlisle, **Capt** Wilford B, San Francisco.
Wiggin, **Capt** Howard C, Ft Hood, Tex.
Granger, **Capt** Eugene A, College Sta, Tex.

To Japan

Ortizmejias, **1st Lt** Roberto, Mt Ephraim, NJ.

To USAREUR

Hampton, **Col** William A, Carlisle Bks, Pa.
Higgins, **Col** Gregory L, Carlisle Bks, Pa.
Blake, **Col** Homer C, Wash, DC.

To France

Harrelson, **Col** Elmer H, Chicago

To Germany

Ogilvie-McDonnel, **Lt Col** John W, Albuquerque, NMex.
McPherran, **Lt Col** Paul L, Wash, DC.
Stanley, **Lt Col** Fremont B, Ft Sill, Okla.
Bagley, **Lt Col** Mason R, Ft Monroe, Va.
Conner, **Lt Col** Karl, Carlisle Bks, Pa.
Sanders, **Capt** Charlie F, pr, Chicago, Ill.
Smith, **1st Lt** Harlan V, Ellsworth AFB, SDak.
Hayes, **Col** David W, Carlisle Bks, Pa.
Naramore, **1st Lt** John E, Mt Ephraim, NJ.
Stubbs, **Capt** Beverly W, Ft Meade, Md.
Riley, **2d Lt** James E, Ft Bliss, Tex.
Walker, **2d Lt** Travis L, Ft Bliss, Tex.
Waller, **Lt Col** Marvin E, Ft Baker, Calif.
Breedlove, **Lt Col** John C, Minneapolis, Minn.

To England

Massello, **Col** William, jr, Wash, DC.

To USARPAC

Kidd, **Maj** William T, Ft Leavenworth, Kans.
Gibbons, **Col** Ulrich G, Carlisle Bks, Pa.

To USARAL

Penny, **Maj** Leon J, Tallahassee, Fla.
Coney, **Maj** Richard H, St Louis, Mo.
Capka, **Maj** Theodore J, Pittsburg, Kans.
Miller, **2d Lt** Lois J, Ft Bliss, Tex.
Wall, **2d Lt** Kary D, Ft Bliss, Tex.

CORPS OF ENGINEERS—

Lt Gen Samuel D Sturgis, C of E

Kromer, **Col** Philip F, Chicago, to USAFFE, Zama, Japan.
Rowland, **Col** Henry C, jr, Carlisle Bks, Pa, to 9804th TU South Atlantic Div, Atlanta, w/sta Wilmington, NC.
Hall, **Col** William C, Wash, DC, to Army Elm Hq Alaska Comd 7240th DU, Elmendorf AFB, Anchorage.
Kieffer, **Col** Pierre V, jr, Carlisle Bks, Pa, to 9839th TU-CE Det No 1 Alaska Dist, Anchorage.
Woods, **Col** Charles T, Wash, DC, to 8635th DU Far East Region Army Audit Agcy, Tokyo.
Sollohub, **Col** Julian V, Carlisle Bks, Pa, to 151st Engr Gp, Ft Benning, Ga.
Woodbury, **Col** Harry G, Carlisle Bks, Pa, to 20th Engr Brig, Ft Bragg, NC.
Wilson, **Capt** William V, Wash, DC, to 77th Sp Forces Gp, Ft Bragg, NC.
Becker, **Capt** Jack G, Ft Belvoir, Va, to 837th Engr Gp, Ft Campbell, Ky.
Genualdi, **Capt** Joe, Ft Belvoir, Va, to 2332d SU Pa ROTC Instr Gp, Indiantown Gap Mil Res, w/sta Univ of Pittsburgh, Pittsburgh, Pa.
Sagert, **Capt** James B, Beale AFB, Calif, to 5012th SU Sta Com, Ft Sheridan, Ill.
Bate, **Capt** Roger R, Oak Ridge, Tenn, to dy Sta Ft Belvoir, Va.
Triem, **Capt** Paul D, Ft Belvoir, Va, to 9802d TU-CE Det 1 Eastern Ocean Dist Fgn Asg Pers, w/sta Keflavik, Iceland.
Mathews, **Capt** Amos C, Ft Belvoir, Va, to 9802d TU-CE Det No 1 Eastern Ocean Dist Fgn Asg Pers, w/sta Thorshofn, Iceland.
Clover, **Capt** Charles W, Ft Belvoir, Va, to USARCARIB (Panama).
Hicks, **Capt** Acle V, jr, Petaluna, Calif, to Hq and Hq Co ASA Europe, 8620th DU, Frankfurt, Germany.
Whisler, **1st Lt** Harold H, Ft Belvoir, Va, to 4104th Iowa ROTC Instr Gp, w/sta Iowa State College, Ames Iowa.
Callahan, **1st Lt** Joseph J, Ft Belvoir, Va, to 937th Engr Gp, Ft Campbell, Ky.

From Ft Leavenworth, Kans, to Station Indicated

Hamerly, **Lt Col** Leon J, 9809th TU South Pacific Div, w/sta Sacramento, Calif.
Garbacz, **Lt Col** Joseph F, 34th Engr Gp, Ft Ord, Calif.
Newman, **Lt Col** James B, 3d, 9839th TU North Pacific Div, w/sta Seattle, Wash.
Radcliff, **Lt Col** Elgin G, 160th Engr Gp, Ft Knox, Ky.
Austin, **Maj** George A, jr, 9802d TU North Atlantic Div, Philadelphia.
Falck, **Maj** William D, 9801st TU New England Div, w/sta Limestone AFB, Maine.

Vogel, **Lt Col** Lawrence W, 9845th TU Chicago Proc Office, Chicago, Ill.
Carter, **Maj** William C, jr, OACSI 8533d DU, Wash, DC.
Hagler, **Maj** Thomas, OCRD 8556th DU, Wash, DC.
Davis, **Lt Col** Mike B, 82d Abn Div, Ft Bragg, NC.
Johnston, **Maj** Thomas M, ODCSOPS 8534th DU, Wash, DC.
Wilson, **Maj** William M, ODCSOPS 8534th DU, Wash, DC.

To ODCSLOG 8535th DU, Wash, DC

From Ft Leavenworth, Kans:
O'Donnell, **Maj** E T — Samusson, **Maj** L F
Ansley, **Lt Col** J M

To 9829th TU, Ft Belvoir, Va

From Beale AFB, Calif:
Young, **Maj** R L — Torbet, **2d Lt** J M
Smith, **2d Lt** H D — Dubois, **Capt** Dana

From Ft Leavenworth, Kans:
Nungesser, **Lt Col** William L — Brownell, **Capt** James R, jr
Conant, **Maj** R W

To OCOFENGRS, Wash, DC

From Ft Leavenworth, Kans:
Sawyer, **Lt Col** K T — Davis, **Maj** C J

To 9802d TU-CE Det No 1, Eastern Ocean Dist Fgn Pers, Goosebay, Labrador

From Ft Belvoir, Va:
Bunch, **Capt** J E — Huber, **Capt** W E
Connell, **Capt** R M — Olentine, **Capt** C G
Coursen, **Capt** E O

To Korea

From Ft Belvoir, Va:
Strider, **Capt** C D — Chandler, **Capt** J P
Perricelli, **Capt** V J

From Ft Leavenworth, Kans:
Holt, **Maj** John B, jr — Brooks, **Maj** A Q
Young, **Lt Col** R P — Sanders, **Maj** R A

To USAREUR, France

Sursa, **Capt** Harold D, Philadelphia.
Kasper, **Col** Robert J, Wash, DC.

To Germany

Bedell, **Col** Edwin A, Columbus, Ohio.
Barker, **Capt** Kenneth, Ft Belvoir, Va.
Bixby, **Col** George W, Carlisle Bks, Pa.
Welling, **Col** Alvin C, Wash, DC.
Wilson, **Maj** Charles S W, jr, Ft Campbell, Ky.
Brake, **Capt** William P, Ft Rucker, Ala.

To USAREUR Germany

From Ft Leavenworth, Kans:
Burnell, **Maj** B C — Farley, **Maj** C F
Adams, **Capt** E C — Mathis, **Maj** W H

From Ft Belvoir, Va:
Williard, **2d Lt** J R — Amsbaugh, **Capt** C F
Wilson, **2d Lt** A M — Karney, **2d Lt** Lee

SIGNAL CORPS—

Maj Gen James D O'Connell, C Sig O

Stanwix-Hay, **Col** Allen T, Wash, DC, to Army Sec MAAG, Taiwan 8578th DU, Taipei.
Reeves, **Lt Col** Charles P, Carlisle Bks, Pa, to 9470th TU Hq Army Elct Pr Gr, Ft Huachuca, Ariz.
Hooks, **Lt Col** Walter A, Wash, DC, to Stu Det the Sig Sch, Ft Monmouth, NJ.
Datres, **Maj** Eugene B, Wash, DC, to 9377th TU Army Ballistic Msl Agency, Redstone Arsenal, Huntsville, Ala.
Blake, **Maj** Stewart P, Wash, DC, to Stu Det Hq Sixth Army, Presidio of San Francisco, w/sta Stanford Univ, Palo Alto, Calif.
Federhen, **1st Lt** Herbert M, Ft Devens, Mass, to USMA 8660th DU, West Point, NY.
McGregor, **Capt** Ernest N, Ft Devens, Mass, to Hq ASA 8600th DU, Wash, DC.

From Ft Monmouth, NJ, to Station Indicated

Culp, **2d Lt** Joe C, 9425th TU Sig C Plant Engr Agncy, Wash, DC.
Henschel, **2d Lt** Lawrence H, 9535th TU Army Sig Sup Agency, Philadelphia.
Schubert, **2d Lt** Alvin H, 9504th TU Lexington Sig Dep, Lexington, Ky.
Benedict, **2d Lt** Thomas R, 9440th TU Sig C Pictorial Cen, Long Island City, NY.
Newell, **2d Lt** George M, jr, 9424th TU White House Army Sig Agency, Wash, DC.

To 9600th TU Sig C TC, Ft Gordon, Ga

From Ft Monmouth, NJ:
Tabor, **2d Lt** Ben S — Bainbridge, **2d Lt** Frank M
Torrence, **2d Lt** J F

From Carlisle Bks, Pa, to Station Indicated

Walker, **Lt Col** Robert T, Hq ASA 8600th DU, Wash, DC.
Evans, **Lt Col** John D, ODCSLOG, 8535th DU, Wash, DC.

To OCSIGO, Wash, DC

From Carlisle Bks, Pa:
Bess, **Col** Walter B — Waller, **Lt Col** E C

To Hq Allied Land Forces, Southeastern Europe, Ismir, Turkey

Murray, **Maj** Jack H, jr, Blacksburg, Va.

From Wash, DC:
Gere, **Lt Col** Giles H — Farrell, **Capt** R J

To Hq and Hq Co ASA, Far East, 8621st DU, Tokyo, Japan

From Ft Devens, Mass:
Beardsley, **1st Lt** William H (AS)
Mareau, **1st Lt** Donald M (AS)
Werner, **1st Lt** Harold W (AS)

To Korea

Grant, **Col** John W, Carlisle Bks, Pa.
Lotz, **Col** Walter E, jr, Wash, DC.

To Okinawa

Plakorus, **Capt** Mike G, Ft Gordon, Ga.

To Japan

Hogan, **Capt** William F, Ft Lewis, Wash.

To USAREUR, Germany

Forbes, **Col** Lawrence G, Carlisle Bks, Pa.
Stoynoff, **Capt** Karl J, Ft Meade, Md.

ADJUTANT GENERAL'S CORPS—

Maj Gen John A Klein, TAG

Marnane, **Col** Thomas J, Wash, DC, to Hq CONARC 7100th SU, Ft Monroe, Va.
Stone, **Col** Frank H, Wash, DC, to Hq Sixth Army, Presidio of San Francisco.
Arnold, **Col** Alton V, San Francisco, to USARPAC.
Flachsland, **Lt Col** Norman M, San Francisco, to Hq First Army, Governors Is, NY.
Rupp, **Lt Col** Robert G, Ft Leavenworth, Kans, to USA Elm SHAPE 8651st DY, Paris.
Lieblich, **Lt Col** Jerome F, Ft Leavenworth, Kans, to ODCSLOG 8535th DU, Wash, DC.
Kautz, **Capt** Richard W, Ft Sam Houston, Tex, to Hq Allied Land Forces, Southern Europe, Izmir, Turkey.
Cook, **Capt** Olin L, Ft Bliss, Tex, to Southern European TF, Leghorn, Italy.

To TAGO, Wash, DC

From Carlisle Bks, Pa:
Gavalas, **Col** L G — Wickham, **Col** K G

To Korea

Minyard, **Capt** James T, Wash, DC.
Townsend, **Maj** Emmett C, Ft Harrison, Ind.
Hinds, **Capt** Warren E, Ft Bragg, NC.
Piccini, **1st Lt** Joseph S, San Francisco.

JUDGE ADVOCATE GENERAL'S CORPS—

Maj Gen Eugene M Caffey, TJAG

Aayars, **Col** Benjamin M, Carlisle Bks, Pa, to OTJAG 8540th DU, Wash, DC.
Williams, **Capt** Wade H, Medford, Mass, to USA Gp JAMMAT, Ankara, Turkey.

To USARPAC

Naler, **Capt** John L, Wash, DC.
Coggins, **Capt** Bruce T, Wash, DC.

QUARTERMASTER CORPS—

Maj Gen Kester L Hastings, QMG

Troxell, **Lt Col** Raymond A, Ft Leavenworth, Kans, to Dept of the Navy, 8696th DU, Wash, DC, for dy w/Amphibious Tng Comd US Pac Flt, Coronado, Calif.
Bishop, **Lt Col** Herbert C, North Carolina Mil Dist, Raleigh, to MAAG Taiwan, 8678th DU, Taipei.
Anderson, **Maj** Gordon V, Ft Leavenworth, Kans, to Army Sec MAAG Taiwan, 8678th DU, Taipei.
Johnson, **Maj** James M, Ft Leavenworth, Kans, to OTIG 8539th DU, Wash, DC.
Yellman, **Capt** Edward K, Lowell, Mass, to 9130th TU Philadelphia QM Dep, Philadelphia.
Duncan, **Capt** Hiram A, jr, Atlanta, Ga, to 3442d SU Det No 1 Sta Com, Ft McPherson, Ga.
Gardner, **Capt** Bernard J, Denver, to Stu Det USMA 8660th DY, West Point, w/sta Univ of Madrid, Madrid, Spain.
Beddoe, **Capt** William A, Ithaca, NY, to 9161st TU Hq QM, Market Cen System, Chicago.

From Ft Lee, Va, to Station Indicated

Whalen, **Maj** Donald E, 9131st TU Richmond QM Dep, Richmond, Va.
Orchel, **Maj** Stanley, Hq Sp Wpn Comd, 8452d DU, Sandia Base, Albuquerque, NMex.
Provost, **Maj** Raymond J, Army Elm Iceland Def Force Dept of the Navy 8696th DU, Keflavik, Iceland.
French, **Maj** John T, 8637th DU European Region Army Audit Agency, Frankfurt, Germany.
Henderson, **Col** Carroll B, 9121st TU Schenectady Gen Dep USA, Schenectady, NY.

From Carlisle Bks, Pa, to Station Indicated

Tiffany, **Col** Raymond H, ODCSLOG 8535th DU, Wash, DC.
Freeman, **Lt Col** Henry M, 9135th TU Det No 2 the QM Bd, Ft Lee, Va.
Ishoy, **Lt Col** Victor A, 9130th TU Philadelphia QM Dep, Philadelphia.

To Stu Det QM Sch, Ft Lee, Va

From Univ of Ala, Tuscaloosa:
Elliott, **1st Lt** W L — Bennett, **1st Lt** L P

To OTQMG, Wash, DC

From Ft Lee, Va:
Caraccia, **Capt** M J — Crowell, **Lt Col** W H, jr
Duba, **Capt** W T
Hassell, **Capt** J N

From Carlisle Bks, Pa:
Bledsoe, **Col** C E — Teeter, **Col** E M

To USAFFE

White, **Lt Col** Joe L, Jeffersonville, Ind.

From Ft Leavenworth, Kans:
Coley, **Maj** F A — Levin, **Maj** W B
Hastie, **Maj** W L

From Ft Lee, Va:
MacFarland, **Lt Col** J C — Higgins, **Maj** R F
Wilson, **Capt** J F
Moholy, **Maj** J D — Post, **Maj** M N

To USAREUR

Kujawski, **Col** Joseph S, Wash, DC.

To France

From Ft Lee, Va:
Meyer, **Capt** D W — Jenkins, **Capt** J M

To Germany

Gilbert, **Lt Col** James T, Wash, DC.

From Ft McPherson, Ga:
Bowers, **1st Lt** E W — McCreary, **1st Lt** J J, jr
Manjeot, **1st Lt** L H

From Ft Lee, Va:
Stout, **Maj** A E — DeLoach, **Capt** W M
Field, **Maj** D D — Gollob, **Capt** H T
Larsen, **Capt** N G — Gray, **Capt** H E, jr
Moore, **Capt** L B — Turley, **Capt** J M
Capper, **Maj** T A

To USARCARIB (Panama)

From Ft Lee, Va:
Hughes, **Capt** J E — Hull, **Capt** J M
Eagan, **Capt** W C

To USARAL

Moynahan, **Col** James M, Carlisle Bks, Pa.
Foerster, **Capt** Merlin W, Ft Lee, Va.

To USARPAC

From Ft Lee, Va:
Osterhout, **Capt** F A, jr — Christianson, **Capt** G H

FINANCE CORPS—

Brig Gen Harry W Crandall, Acting C of F

Smith, **Col** Stilson H, Ft Meade, Md, to OACSI 8533d DU, Wash, DC.
Donnelly, **Maj** Andrew S, Ft Detrick, Md, to 9336th TU Frankford Arsenal Philadelphia, Pa.
James, **1st Lt** William L, Ft Dix, NJ, to 1st Armd Div, Ft Polk, La.

MEDICAL SERVICES—

Maj Gen Silas B Hays, SG

Medical Corps

Griggs, **Col** Oscar B, Wash, DC, to USA Elm Allied Forces Southern Europe, Det 2 8651st DU, Naples, Italy .
Kuitert, **Col** John H, Ft Sam Houston, Tex, to USA Standardization Gp, 8669th DU, Ottawa, Canada.
Carson, **Lt Col** Layne E, Ottawa, Canada, to OTSG, Wash, DC.
Hall, **Lt Col** Robert M, Ft Leavenworth, Kans, to Hq CONARC 7100th SU, Ft Monroe, Va.
Offutt, **Lt Col** Harey D, Ft Leavenworth, Kans, to Hq Fourth Army, Ft Sam Houston.
Towson, **Lt Col** Travis J, jr, Ft Leavenworth, Kans, to 1170th SU Det No 3, AH, Ft Devens, Mass.
Plough, **Maj** Irvin C, Nashville, Tenn, to 9937th TU Med Nutrition Lab, Fitzsimons AH, Denver.
Canham, **Maj** John E, Ft Belvoir, Va, to Stu Det AMSS BAMC, Ft Sam Houston, Tex.
Coggan, **Maj** Manuel, Bangor, Maine, to 1170th SU Det No 3, AH, Ft Devens, Mass.
Barry, **Maj** Kevin G, Wash, DC, to 1201st SU AH, Ft Jay, NY.
Rosenbaum, **Capt** Seymour L, Ft Jay, NY, to 1262d SU AH, Ft Dix, NJ.
Rann, **Capt** Emery L, Norton AFB, Calif, to 3420th SU AH, Ft Bragg, NC.
Salna, **Capt** Jonas, Huntsville, Ala, to Valley Forge AH, Phoenixville, Pa.

To Stu Det AMSS BAMC, Ft Sam Houston, Tex

From Tacoma, Wash:
Arata, **1st Lt** J A — Groth, **1st Lt** R C
Blincow, **1st Lt** J K — Kamin, **1st Lt** E J, 3d
Brandt, **1st Lt** F A — Karr, **1st Lt** W J, jr
Chamberlin, **1st Lt** Frank H — Wilder, **1st Lt** B J
Vaughn, **1st Lt** D L
Davies, **1st Lt** O K — Roper, **1st Lt** J T

To Stu Det AMSS, Ft Sam Houston, Tex

From San Francisco:
Provins, **1st Lt** A A — Bonilla, **1st Lt** K B

From Ft Ord, Calif:
Capper, **1st Lt** R S — Rasmussen, **Capt** D L

To Stu Det AMSS BAMC, Ft Sam Houston, Tex

From Phoenixville, Pa:
Longway, **1st Lt** R E — Nay, **1st Lt** L B, jr
McCune, **1st Lt** F K — Graziani, **1st Lt** L J

From El Paso, Tex:
Lang, **1st Lt** W S, jr — Corbet, **1st Lt** P A, jr
Lopiano, **1st Lt** M A — Cranfill, **1st Lt** G L
Mahin, **1st Lt** D T — Dotson, **1st Lt** C C, jr
Riley, **1st Lt** J M — Elander, **1st Lt** C R
Wills, **1st Lt** A G — Fagerstrom, **1st Lt** Charles G
Campbell, **1st Lt** L M
Conklin, **1st Lt** H B — Francis, **1st Lt** G D

From Wash, DC:
Bolt, **1st Lt** D A — Landerman, **1st Lt** Nathaniel S
Butler, **1st Lt** B, jr
Davis, **1st Lt** F S, jr — Martz, **1st Lt** D G
Fawcett, **1st Lt** J L — Moskowitz, **1st Lt** William S
Hefner, **1st Lt** J D
Hilkert, **1st Lt** F G — Point, **1st Lt** R B
Huebner, **1st Lt** G D — Sacks, **1st Lt** Josiah
Kalish, **1st Lt** P E — Shaw, **1st Lt** G R
Kline, **1st Lt** H M, jr — Willner, **1st Lt** D L

From Denver, Colo:
Berg, **1st Lt** B O — Devaris, **1st Lt** D P
Dankle, **1st Lt** W K — Jones, **1st Lt** R E

To USAFFE

McCoy, **Col** George W, jr, Ft Jay, NY.

To Japan

Hood, **Maj** Robert F, Ft Sam Houston, Tex.

Dental Corps—

Maj Gen Oscar P Snyder, Chief

Frisch, **Maj** Joe, Ft Sam Houston, Tex, to 9901.01 TU Walter Reed AH WRAMC, Wash, DC.
Melkle, **Maj** Wendell A, Phoenixville, Pa, to 9940.01 TU Brooke AH, BAMC, Ft Sam Houston, Tex.
Lundquist, **Capt** Donald O, Ft Belvoir, Va, to 9953d TU Fitzsimons AH, Denver.

To Japan

Rogers, **Lt Col** Roger P, Ft McPherson, Ga.

Medical Service Corps—

Col Bernard Aabel, Chief

Kotte, **Col** Bernard J, Wash, DC, to BAMC, Ft Sam Houston, Tex.
Partin, **Col** Everett W, Ft Sam Houston, Tex, to Hq Sixth Army, Presidio of San Francisco, Calif.
Belanger, **Lt Col** Renaldo G, Brooklyn, NY, to Stu Det AFSC, Norfolk, Va (Correction of orders in 17 Mar Journal).
Kueker, **Maj** William G, Phoenixville, Pa, to 9954th TU Army and Navy Hosp, Hot Springs, Ark.
Hoeg, **Maj** Arthur E, jr, Governors Is, NY, to OTSG, Wash, DC.
Matthews, **Maj** John T, Wash, DC, to Hq First Army Msl Sec, Governors Is, NY.
Phillips, **2d Lt** Charles L, Ft Meade, Md, to 2128th-1 SU AH, Ft Knox, Ky.

To Germany

Mackin, **Col** James H, Wash, DC.

Veterinary Corps—

Brig Gen Elmer W Young, Chief

Sambol, **1st Lt** Richard M, Ft Eustis, Va, to 2002d-07 S UVet Food Insp Svc, Ft Meade, Md, w/sta at Philadelphia, Pa.

Army Medical Specialist Corps—

Col Harriet S Lee, Chief

Stephan, **1st Lt** Pauline H, Wash, DC, to 3420th SU AH, Ft Bragg, NC.

To USARPAC

Beitzel, **1st Lt** Barbara A, Wash, DC.
Swartz, **Capt** Dorothy L, Ft Chaffee, Ark.

Army Nurse Corps—

Col Inez Haynes, Chief

Dennis, **Maj** Anna K, Texarkana, Tex, to 3000th SU Hq Third Army, Ft McPherson, Ga.
Doll, **Maj** Helen L, Ft Sam Houston, Tex, to 1301st SU AH, Ft Monmouth, NJ.
Jackson, **Capt** Agnes M, Texarkana, Tex, to BAMC, Ft Sam Houston, Tex.
Cale, **Capt** Elizabeth M, Ft Lee, Va, to 3420th SU AH, Ft Bragg, NC.
Dwyer, **Capt** Barbara M, Ft Bragg, NC, to 5000th SU Hq, Fifth Army, w/sta at 5115th SU USARUIT, Main Sta, Kansas City, Mo.
Adams, **Capt** Mary D, Wash, DC, to USAFFE, Japan.
Dzurus, **1st Lt** Elsie L, New Orleans, La, to Stu Det Letterman AH, Presidio of San Francisco.
McCarthy, **1st Lt** Kathryn V, Ft Knox, Ky, to Stu Det WRAMC, Wash, DC.

To WRAMC, Wash, DC

Lucas, **1st Lt** Lena L, Denver.
Mower, **1st Lt** Kathryn R, Ft Chaffee, Ark.
Stewart, **1st Lt** Frances T, Ft Hood, Tex.

ORDNANCE CORPS—

Maj Gen E L Cummings, C of Ord

Hiester, **Col** David W, Wash, DC, to 9332d TU Ord Tank Autmv Comd, Detroit, Mich.
Glass, **Lt Col** Eugene M, Atlanta, Ga, to 9337th TU the Ord Tng Comd, Aberdeen Pr Gr, Md.
Schneider, **Lt Col** Carl P, Cincinnati, Ohio, to Army Sec MAAG Taiwan, 8678th DU, Taipei.
Gibson, **Maj** Harold B, jr, Ft McPherson, Ga, to Stu Det Hq First Army, Governors Is, w/sta Syracuse Univ, Syracuse, NY.
Garner, **Maj** John E, Atlanta, Ga, to 3461st SU Army Avn Cen, Ft Rucker, Ala.
Smith, **Capt** Jesse H, Toledo, Ohio, to 8th Inf Div, Ft Carson, Colo.
Davis, **Capt** Raleigh H, Easton, Pa, to Southern European TF, Leghorn, Italy.

From Aberdeen Pr Gr, Md, to Station Indicated

Brazeale, **Capt** Herbert R, 8th Inf Div, Ft Carson, Colo.
Alter, **Capt** Charles P, Stu Det Hq Fifth Army, w/sta Purdue Univ, Lafayette, Ind.
Tansey, **Lt Col** Patrick H, jr, 9355th TU Picatinny Arsenal, Dover.

To 9300th TU OCOFORD, Wash, DC

From Syracuse, NY:
Darby, **Capt** C R — Maggio, **Capt** C S

To USAFFE

Tonetti, **Lt Col** Oscar C, Ft Leavenworth, Kans, to Korea.
Vance, **Maj** Homer P, New Orleans, La, to Korea.
Bromley, **Lt Col** William J, White Sands Pr Gr, N Mex, to Japan.
Biever, **Lt Col** Philip M, Spokane, Wash, to Okinawa.

From Aberdeen Pr Gr, Md:
Brady, **Capt** P B — Mitman, **Capt** H D
Slack, **Maj** Earl V, to Japan — Sheldon, **Capt** D M

—Continued on next page

From preceding page—

To USARAL

Wright, **Maj** Morgan J, Flagstaff, Ariz.

Henning, **Maj** George E, Ft Huachuca, Ariz.
Weidenthal, **1st Lt** Carlton P, Aberdeen Pr Gr, Md.
Stewart, **Maj** Ulysses G, Baraboo, Wis.
Wilson, **Capt** Mark L, Cp Stewart, Ga.

To USAREUR

Weber, **Col** John H, Texarkana, Tex.

To Germany

Elliott, **Maj** John P, Texarkana, Tex.

CHEMICAL CORPS—

Maj Gen William M Creasy, C Cml O

Williams, **Lt Col** Arthur H, Wash, DC, to 9710th TU Cml C Mat Comd, Army Cml Cen, Md.

Hebbler, **Lt Col** James A, Ft Leavenworth, Kans, to OCRD 8556th DU, Wash, DC.
Stone, **Lt Col** William W, Ft Leavenworth, Kans, to OC of RD 8556th DU, Wash, DC.
Halligan, **Lt Col** Edward G, Monterey, Calif, to Hq Sp Wpn Comd 8452d DU, Sandia Base, Albuquerque, N Mex.

Over one-fourth of the people in the U.S. live within range of atomic missiles that could be launched in a sneak attack by

Modern submarines, able to make long voyages while completely submerged, and to launch nuclear missiles in a sneak attack, are among the most sinister weapons of this atomic age.

To safeguard our nearly twelve thousand miles of coastline against sub invaders, the U.S. Navy for ten years has patrolled immense areas of the ocean, in fair weather and foul, in Lockheed P2V *Neptunes*. Special submarine detection gear enables the P2V, despite darkness or fog, to pinpoint even submerged subs. And pro-

gressive mo cations
militarily up date a
Pound for nd, ar
P2V *Nept* is the
aircraft bea the in

Recently th avy aw
contract for *Nep*
heed's lead ip in v
ment, the elopm
electronics, the d
long-range ol airc

ENEMY SUBS!

A CRUCIAL U.S. DEFENSE PROBLEM

Official R.A.A.F. photo (below) shows war games "attack" on British sub by Royal Australian Air Force *Neptune*. (P2V's are in military service for the following friendly countries: Australia, Canada, Great Britain, France, Japan and the Netherlands.)

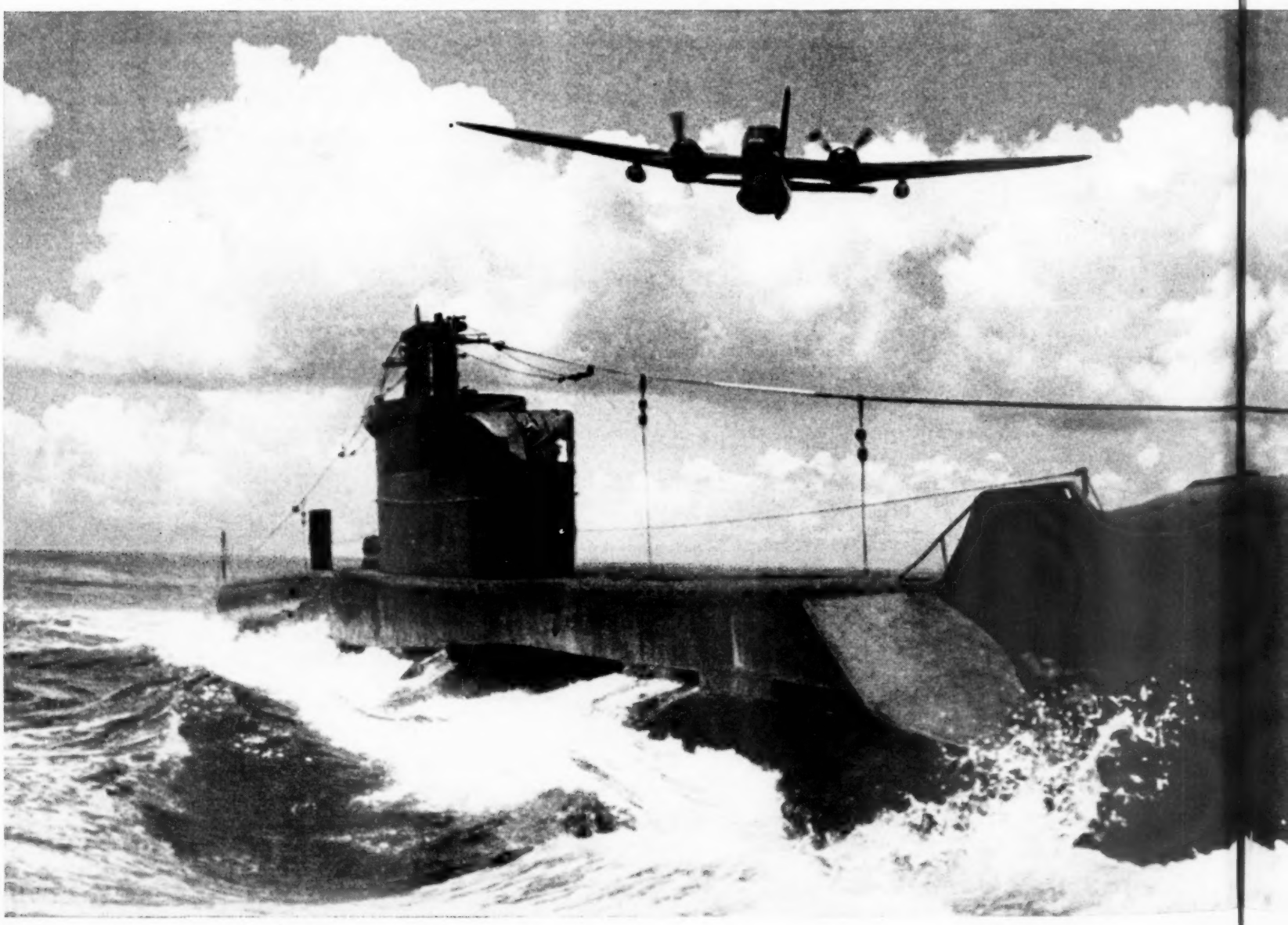

Shappell, **Maj** Earl R, San Francisco, to Dept of the Navy 8657th DU, Wash, DC.
Watts, **Maj** James H, Ft Leavenworth, Kans, to 9778th TU Cml C Tng Comd, Ft McClellan, Ala.
Howard, **Maj** Ralph M, Ft Bragg, NC, to 1124th SU Boston Army Base, Mass.
Troeltzsch, **2d Lt** Lloyd A, Chicago, to 9713th TU Rocky Mountain Arsenal, Denver, Colo.

CHAPLAINS CORPS—

Maj Gen Patrick J Ryan, C of C

Evans, **Col** Luther W, Carlisle Bks, Pa, to Hq CONARC 7100th SU, Ft Monroe, Va.
Anderson, **Lt Col** Wilber K, New York, NY, to The Ch Sch 8792d Du, Ft Slocum, NY.
Saunders, **Lt Col** Edward J, Topeka, Kans, to The Ch Sch 8792d Du, Ft Slocum, NY.

From Ft Leavenworth, Kans, to Station Indicated

Durand, **Maj** Henry L, Hq CONARC 7100th SU, Ft Monroe, Va.
Hyatt, **Capt** Gerhardt W, The Ch Sch, 8792d DU, Ft Slocum, NY.

TRANSPORTATION CORPS—

Maj Gen Paul F Yount, C of T

Westpheling, **Col** Charles P, Ft Mason, Calif, to XVIII Abn Corps, Ft Bragg, NC.
Penniman, **Col** Charles D, Wash, DC, to USAREUR.
Tank, **Col** Charles F, Ft Eustis, Va, to 9230th TU Pacific Trans Term Cmd, Ft Mason, Calif.
Bogner, **Col** Howard F, Ft Sam Houston, Tex, to 9210th TU Atlantic Trans Term Comd, Brooklyn, NY.
Guillot, **Lt Col** Earl L, St Louis, Mo, to 9241st TU Charleston Trans Dep, North Charleston, SC.
Chapin, **Lt Col** Richard H, Governors Is, NY, to Stu Det CGSC, Ft Leavenworth, Kans.
Valiante, **Lt Col** Leo F, Wash, DC, to Dept of the Navy 8696th DU, w/sta Naval War College, Newport, RI.
Matlock, **Lt Col** Hallie A, Wash, DC, to Army Elm AFSC 8696th DU, Norfolk, Va.
Coleman, **Lt Col** Irvine M, Carlisle Bks, Pa, to Trans Tng Comd, Ft Eustis, Va.
Burn, **1st Lt** Margaret T, Brooklyn, NY, to 9250.1 TU WAC Co, Ft Eustis, Va.

From Ft Leavenworth, Kans, to Station Indicated

Howell, **Maj** Dewitt C, Office Cmbt Mat Div, OC of RD OCS 8556th DU, Wash, DC.
Long, **Lt Col** Richard L, 9240th TU Trans Sup and Maint Comd, St Louis, Mo.
Langston, **Maj** Alex T, jr, ODSLOG 8535th DU, Wash, DC.
Duffie, **Lt Col** Johnnie D, Army Sec MAAG, Taiwan, 8678th DU, Taipei.
McCloskey, **Lt Col** John A, Southern European TF, Leghorn, Italy.

To OCOFT, Wash, DC

From Ft Leavenworth, Kans:
McIlwain, **Maj** B A Davis, **Maj** Young J

To USAFFE

Stetler, **Lt Col** Donald A, Wash, DC.
Anderson, **Capt** Edward P, Ft Leavenworth, Kans.
Gallaher, **Lt Col** Glendale D, Ft Bragg, NC.

To Japan

Patchin, **Lt Col** John W, Philadelphia.

To Okinawa

Dettmar, **Maj** Henry G, Ft Leavenworth, Kans.
Lent, **Lt Col** Morris A, Ft Leavenworth, Kans.

To Korea

Heller, **Lt Col** Theodore P, Pittsburgh, Pa.

To USAREUR, Germany

Mensch, **1st Lt** Donald H, Ft Eustis, Va.

From Ft Leavenworth, Kans:
Trugg, **Maj** John E Jones, **Lt Col** L G, jr
Bieber, **Lt Col** R S Vaught, **Lt Col** D O
Flanigan, **Lt Col** W J Wright, **Lt Col**
Hunt, **Maj** George T David W, jr

To USARAL

Looper, **Lt Col** Ransome T, Wash, DC.
Rantz, **Maj** Richard C, Ft Leavenworth, Kans.

MILITARY POLICE CORPS—

Maj Gen William H Maglin, PMG

Hill, **Col** George P, jr, Ft Lesley McNair, DC, to Hq CONARC, 7100th SU, Ft Monroe, Va.
Georges, **Lt Col** Michael P, Wash, DC, to Army Sec Joint US Mil Aid Gp to Greece, 7233d DU, Athens.
Timmerberg, **Capt** Paul M, Ft Dix, NJ, to Stu Det TPMG Sch, 8801st-2 DU, Ft Gordon, Ga.

—Continued on next page

ve mo cations of the P2V have kept it
ily up date at lowest cost to the Navy.
for and, and dollar for dollar, the
Neptu is the most formidable patrol
't bea the insignia of the U.S. Navy.

tly th avy awarded Lockheed its *24th*
ct for V *Neptunes*—a tribute to Lock-
lead ip in weapons system manage-
the elopment and application of
onics, the design and production of
ange ol aircraft.

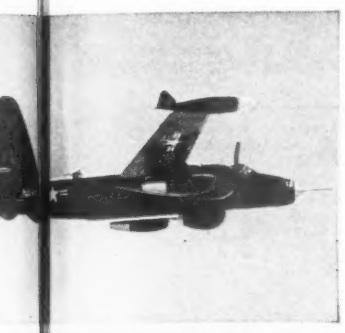

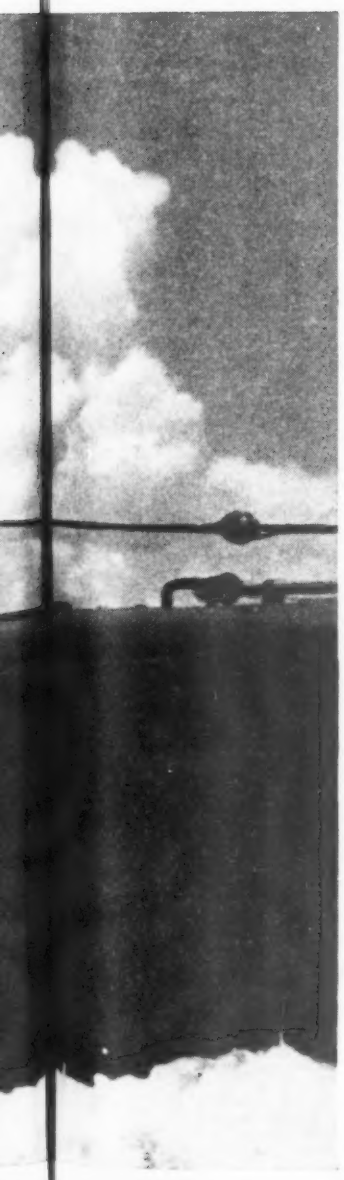

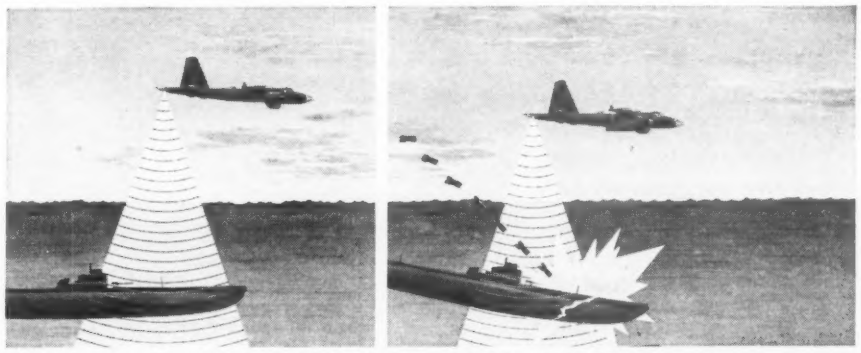

These drawings illustrate the multiple-mission capabilities of the P2V *Neptune:* **1** Low-flying P2V's electronic gear spots submerged sub because its presence distorts the earth's magnetic field. **2** Depth-bombing a submerged sub, **3** torpedoing a surface ship or laying mines to disrupt enemy shipping are jobs the P2V can do equally well. **4** Spotting hurricanes and reporting their velocity and direction are routine but important P2V missions which save human lives and vast sums in property damage.

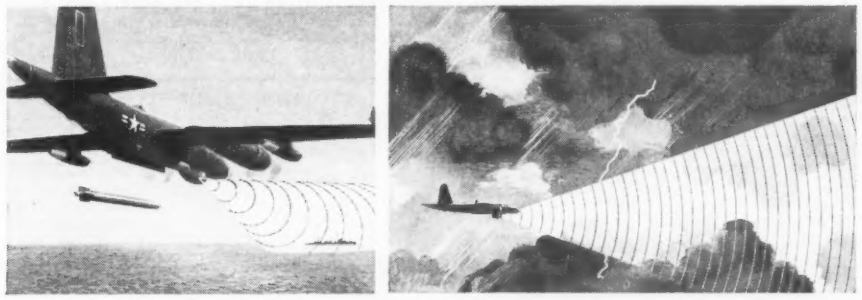

Lockheed Missile Research Laboratories to Be Built in Stanford's Industrial Park

A series of research laboratories will be constructed by Lockheed's Missile Systems Division on a 22-acre site adjacent to Stanford University, Palo Alto, California. On a nearby site of 275 acres, at Sunnyvale, Lockheed will build extensive new engineering, manufacturing and administration facilities. Lockheed's 3,000 scientists, engineers and technicians now developing guided missiles and unmanned aircraft at Van Nuys will transfer to Palo Alto and Sunnyvale as rapidly as construction permits.

The proximity of both new sites to Stanford will make the university's outstanding academic resources available to Lockheed research teams. And the new laboratory facilities to be built by Lockheed will provide Stanford scientists with technological tools and consulting opportunities hitherto unavailable.

ATTENTION, STUDENTS WHO DESIRE MASTER OF SCIENCE DEGREES: Lockheed's Advanced Study Program *helps students achieve MS degrees in Mathematics, Electrical and Mechanical Engineering, Aeronautics and other physical sciences. Write:* LOCKHEED MISSILE SYSTEMS DIVISION, *Van Nuys, Calif.* *(Below: aerial photo of Stanford campus.)*

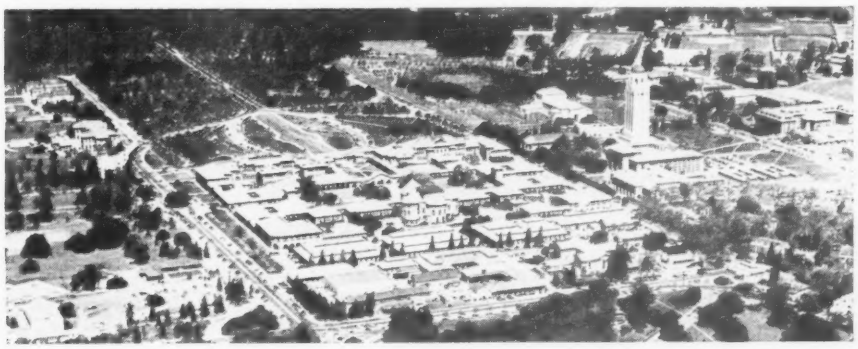

LOOK TO LOCKHEED FOR JET LEADERSHIP, TOO

LOCKHEED
AIRCRAFT CORPORATION

California Division, Burbank, Calif.
Georgia Division, Marietta, Ga.
Missile Systems Division, Van Nuys, Calif.
Lockheed Air Terminal, Burbank, Calif.
Lockheed Aircraft Service, Burbank, Calif.

Over 260,000 officers insure with confidence in USAA

United Services Automobile Association, organized in 1922, is the largest insurance company exclusively serving officers of the U. S. Armed Forces with insurance at cost.

All selling is by mail. You enjoy protection almost anywhere in the world where U. S. Armed Forces serve.

Save more than 40% on Auto Insurance

Save more than 25% on Household Effects Insurance

UNITED SERVICES AUTOMOBILE ASSOCIATION
USAA Building, 4119 Broadway, San Antonio 9, Tex.

Army Orders

From preceding page—

Beyer, **Capt** Donald S, Ft Gordon, Ga, to Hq and Hq Det 7126th AU JTF 7 Task Gp 7.2, Eniwetok Atoll, Marshall Islands.

To Southern European Task Force, Leghorn Italy

Bangs, **Capt** Robert R, San Francisco.
Elliott, **Capt** Harold N, Ft Gordon, Ga.

From Ft Leavenworth, Kans, to Station Indicated

Blossom, **Lt Col** Charles C, jr, ODCSPER 8531st DU, Wash, DC.
Eicher, **Lt Col** Roger A, ODCSOPS 8534th DU, Wash, DC.
Schintz, **Maj** Thomas A, Hq and Hq Det 7126th AU JTF 7 Task Gp 7.2 Eniwetok Atoll, Marshall Is.
Tufts, **Maj** Henry H, 1102d SU New England MP Det, Boston Army Base, Mass.

To OTMPG, 8555th DU, Wash, DC

From Ft Leavenworth, Kans:

Spencer, **Lt Col** J J — Hodges, **Maj** John

To USAFFE

McDaniel, **Lt Col** Lloyd L, Carlisle Bks, Pa.
Wedbush, **Maj** Othon E, East Lansing, Mich.
Daubenfeld, **Maj** Alfred F, Orange, NJ.

From Ft Gordon, Ga:

Conti, **Capt** E J — Lewis, **Capt** M A
Goggans, **Maj** R — McCarthy, **Capt** J E
Atherton, **Capt** P R — Riddle, **Capt** H H
York, **Capt** V H — Denney, **Maj** S J
Burns, **Capt** R F — Lally, **Maj** J M
Fox, **Capt** J P — Koerner, **Maj** P M

To Korea

Farmer, **Col** Wesley E, De Land, Fla.

To Japan

From Ft Gordon, Ga:

Dubois, **Capt** Keith F.

To France

From Ft Gordon, Ga:

Herring, **Capt** W A — Lewis, **Capt** S A
Kortum, **Capt** Z V

To Germany

From Ft Gordon, Ga:

Becicka, **Maj** L — Keller, **Capt** E E
Lehman, **Maj** R H — Manary, **Lt Col** E D
Goodspeed, **Capt** G F, jr — Whitlock, **Capt** T D

CHIEF WARRANT OFFICERS—

Bent, **W-2** Everett A, Ft Bragg, NC, to 2161th-1 SU, Ft Eustis, Va.
Mercer, **W-2** Joe B, Texarkana, Tex, to 9901st TU, WRAMC, Wash, DC.
Lee, **W-2** Edward V, Patrick AFB, Fla, to 1st Armd Div, Ft Polk, La.
Larsen, **W-2** William C, Beale AFB, Calif, to 1st Armd Div, Ft Polk, La.
Francois, **W-2** James H, Beale AFB, Calif, to Hq 5th Inf Regt, Ft Ord, Calif.
Livingston, **W-2** Chester K, Wash, DC, to OARMA, Madrid, Spain.
Scobee, **W-2** Elmer O, Governors Is, NY, to 9140th TU Army Pictorial Cen, Long Island, NY.
Larkin, **W-2** Timothy P, Beale AFB, Calif, to 52d AAA Brig, Ft Wadsworth, NY.
Linehan, **W-2** Raymond J, Ft Dix, NJ, to 1st Inf Div, Ft Riley, Kans.
Smith, **W-2** Ronald V, Ft Benjamin Harrison, Ind, to 4006th SU Sta Com, Ft Sam Houston, Tex.
McCoy, **W-2** James E, Ft Gordon, Ga, to 9105th TU Lexington Sig Dep, Lexington, Ky.
Dilley, **W-4** Marion E, Beale AFB, Calif, to 501th Sig Base Maint Co, Sacramento, Calif.

From Ft Bliss, Tex, to Station Indicated

Morehead, **W-2** Joseph O, Media, Pa.
Mullen, **W-2** John J, Ft Sheridan, Ill.
Napier, **W-2** Thomas J, Ft Cronkhlte, Calif.
Rogney, **W-2** Roger W, Ft Lawton, Wash.
Edwards, **W-2** Almon J, jr, Army Cml Cen, Md.
Faulkner, **W-2** Tris D, Ft Sill, Okla.
Walsh, **W-2** Edwin A, Cp Kilmer, NJ.
Gillespie, **W-2** Glenn W, jr, Media, Pa.
Krey, **W-2** Norbert W, Ft Sheridan, Ill.
Krueger, **W-2** Ralph H, Ft Sheridan, Ill.
Vince, **W-2** Julius, Ft Sill, Okla.
MacDonald, **W-2** William J, Ft Banks, Mass.

To USAFFE

Ragland, **W-2** Elbert M, Aberdeen Pr Gr, Md.

To Korea

Smith, **W-2** Frank J, Norton AFB, Calif.
Amyx, **W-2** Carlos R, Somerville, NJ.

To Germany

Alcoze, **W-2** Johnnie W, Ft Polk, La.
Vining, **W-2** William F, Ft Belvoir, Va.
Good, **W-2** Ralph E, Norton AFB, Calif.

To USARCARIB (Panama)

Crooks, **W-2** William T, Ft Belvoir, Va.
Baldwin, **W-2** Richard C, San Francisco.
Rentz, **W-2** Medicus D, Ft Gordon, Ga.

To USARPAC

Thompson, **W-2** John R, Chicago.
Cummings, **W-2** Michael P, Ft Monmouth, NJ.
Steiner, **W-3** James L, Beale AFB, Calif.
Libertz, **W-2** Edward F, St Louis, Mo.
Roycroft, **W-2** Frank F, Ft Knox, Ky.

To USARAL

Blaser, **W-2** John T, Ft Lewis, Wash.
Bryles, **W-3** Murphy C, Ft Sill, Okla.

WARRANT OFFICERS—

Campbell, **W-1** Donald J, Aberdeen Pr Gr, Md, to 153d Ord Integrated Fire Con Det, Fairchild AFB, Wash.
Walden, **W-1** Robert B, Ft Bliss, Tex, to 9393d TU White Sands Pr Gr, Las Cruces, N Mex.
Kictarek, **W-1** Aberdeen Pr Gr, Md, to USARAL.

RETIRED—

Parker, **Col** Hugh C, pd (80%) Removed from temp disab ret list and ret.
Palmer, **Lt Col** Joe H, CE, pd (100%) fr MHD Walter Reed AMC, Wash, DC.
Seaman, **Lt Col** Ernest C, pd (100%) removed from temp disab ret list and ret.
Gruber, **Lt Col** Charles N, AGC, pd (50%) fr MHD Letterman AH, San Francisco.
Brittingham, **Lt Col** Arthur D, jr, Ord C; fr Philadelphia.
Mansfield, **Lt Col** John S, Inf, pd (100%) fr MHD Brooke AH, Ft Sam Houston.
Julian, **Lt Col** Allen P, AGC, pd (60%) fr MHD, USAH, Ft Benning, Ga.
Henry, **Maj** Mary B, ANC, pd (80%) Removed from temp disab ret list and ret.
Andrews, **Lt Col** Clifford T, Ord C; fr Aberdeen Pr Gr, Md.
Ives, **Maj** John B, AGC; ret as Lt Col; fr 8519th DU Army Council of Review Bd, OSA, Wash, DC.
Van Cleave, **Maj** Daniel R, Inf; fr Ft Hamilton, NY.
Davidson, **Maj** Frank E, OrdC; fr Ft Hamilton, NY.
Hoffman, **Maj** Gustav, Inf; fr Ft Chaffee, Ark.
Walter, **Capt** Edwin A, Inf; fr Ft Hood, Tex.
Cook, **Capt** Paul D, Arty; ret as Maj; fr Ft Sill, Okla.
Smith, **1st Lt** Stanford L, QMC, pd (30%) Removed from temp disab ret list and ret.
Ryals, **1st Lt** Julius W, Arty, NG, pd (30%) Removed from temp disab ret list and ret.

Retired Upon Application

Horne, **Col** Thomas C, Inf; fr Ft Mason, Calif.
Bryan, **Col** Frederic G, Ord C; fr Wash, DC.
Ulmer, **Col** Roy C, AGC; fr Ft Sam Houston, Tex.
Barton, **Lt Col** Thomas M, Inf; ret as Col; fr MHD Walter Reed AH, Wash, DC.
Hoppe, **Lt Col** Robert C, MSC.
Cooke, **CWO, W-2** Rafe, AGC.
Ranft, **CWO, W-3** Robert L, FC; ret fr Ft Hamilton, NY.
Flynt, **CWO, W-2** Jason C, Sig C; ret as W-3; fr Ft Hamilton, NY.
Tuell, **CWO, W-3** Charles H, AGC.
Flood, **WO, W-1** Matthew J, MPC.

OFFICERS TEMP DISAB RET LIST—

Tacker, **Lt Col** Loyal W, DC, pd (100%) fr MHD Brooke AH, Ft Sam Houston.
Rockhill, **Capt** Elmer G, Inf; fr MHD USAH, Ft Benning, Ga.
Crance, **2d Lt** Ralph R, Arty, pd (60%) fr MHD, USAH, Ft Hood, Tex.
Kuntz, **2d Lt** Philip L, Inf; fr MHD Walter Reed AH, Wash, DC.
Paken, **WOJG** Savo; mil records corrected to show temp pd (30%).

OFFICERS REMOVED FROM TEMP DISAB RET LIST—

Tuell, Capt John H, jr, Inf.
Krueger, **1st Lt** Shirley M, ANC.

RESIGNED—

Eddy, **Lt Col** Warren D, jr, MC.
Shrum, **Lt Col** Richard C, MC.
Kielman, **Lt Col** Edmund R, MC.
Sheffer, **Maj** John B, MC.
Markham, **Capt** Patrick O, jr, CE.
Clark, **Capt** Robert K, Ord C.
Mickle, **Capt** Gerald S, jr, Arty.
Love, **Capt** George W, Ord C.
Broad, **Capt** Louis G, jr, Inf.
Dodge, **Capt** Willard A, Sig C.
Elsele **1st Lt** Robert F, Arty.

PROMOTED IN RA—

To Major

With DR as indicated:

Smith, Roy E, Arty, 22 Mar '56.

TEMPORARY PROMOTIONS—

To Captain

Allen, Robert L, DC
McDonald, C E, MC
Levitt, S H, MC
MacPhail, A A, MC
McCarthy, C J, MC
Miller, H C, MC
Moore, R E, MC
Morgan, D G, MC
Morris, F A, jr, MC
Penner, D A, MC
Ryan, T E, MC
Ryan, T J, MC
Burch, C D, MC
Childress, R C, MC
Decker, J W, MC
Grossberg, S E, MC
Grote, C A, jr, MC
Ikeda, J K, MC
Irving, P L, MC
Jackson, B T, MC
Jernigan, S K, MC
Laux, F A, MC
Ackerman, G A, MC
Bernstein, E F, MC
Binstock, W, MC
Block, A L, MC
Dennis, J B, MC
Dixon, G L, jr, MC
Goldston, E C, MC
Goulder, L L, jr, MC
Green, W L, MC
Gurnick, J R, MC
Gustafson, J F, MC
Handler, J S, MC
Harrop, D E, MC
Hermann, H P, MC
Hinrichs, R A, MC
Hornaday, W R, jr, MC
Itano, M, MC
Killoran, P J, MC
King, J B, jr, MC
Leather, R P, MC
Lee, P H, DC
Lehr, D E, MC
Lehr, H H, MC
Levine, B B, MC
Levine, J, MC
Levine, M L, MC
Levy, R N, MC
Lowell, E H, MC
Mandelbaum, I, MC
Mangano, J A, MC
Margolis, I B, MC
Mebane, W N, 3d, MC
Melnick, G S, MC
Morgan, Z V, MC
Munsick, R A, MC
Penton, G B, MC
Phillips, J H, MC
Ross, M B, MC
Roush, W H, MC
Runyon, R C, MC
Scaduto, L E, MC
Scharfman, M A, MC
Wurzbacher, W, MC
Zoll, D R, MC

U. S. AIR FORCE ORDERS

Donald A. Quarles—Secretary of the Air Force
James H. Douglas, jr.—Under Secretary of the Air Force
Dudley C. Sharp—Assistant Secretary (Materiel)
Lyle S. Garlock—Assistant Secretary (Financial Management)
David S. Smith—Assistant Secretary (Manpower, Personnel & Reserve Forces)
General Nathan F. Twining—Chief of Staff

LT. GENERAL

Ramey, Roger M, fr Hq Fifth AF, FEAF, APO 710, San Francisco, fr dy as Comdr, Fifth AF; to Hq ADC, Ent AFB, Colo, for dy as Dep CINC, Continental ADC & VComdr, ADC, eff 20 Jun 56.

MAJOR GENERAL

Smith, Frederic H, jr, fr Hq ADC, Ent AFB, Colo, fr dy as VComdr, ADC, fr dy as Dep Comdr, Continental ADC; to Hq Fifth AF, FEAF, APO 710, San Francisco, for dy as Comdr, Fifth AF, eff 20 Jun 56, & is apt to rank of Lt Gen.

BRIG GENERAL

Fowler, John G, Hq FEAF, APO 925, San Francisco, is rel fr dy as Dep for Intel, FEAF, fr dy sta APO 925; to dy as J-2, UN Comd & J-2, Far East Comd, w/dy sta APO 500, San Francisco.
Rodenhauser, Jermain F, Hq USAF, OSD, Wash, DC, w/dy sta Office, Def Advisor, US Rng Org, No Atl Mediterranean Area, APO 230, NY, is rel fr dy as Ch, Plans Div; to dy as Dep Def Advisor & Dep Rep, w/nc in dy sta.
Winn, Raymond L, fr Hq AMC, Wright-Patterson AFB, O, fr dy as Dir of Trans & Svc, AMC; to Hq USAF, Office, DCS/M, Wash, DC, NLT 1 Jun 56, for dy as Dir of Trans, DCS/M.

COLONEL

Luker, James W, Wash, DC, to dy sta Industrial College for the Armed Forces, Ft McNair, DC.
McKee, Seth J, Wash, DC, to Hq 38th ADiv, SAC, Hunter AFB, Ga.

LT. COLONEL

Harris, John D, jr, Wash, DC, to Hq 3600th CCr Tng Wg, Ftr, ATC, Luke AFB, Ariz.

MAJOR

Barker, John C, Wash, DC, to Hq, Hq Comd, USAF, Bolling AFB, DC.
Vacula, Ignac L, Robins AFB, Ga, to Hq CAMAE, APO 10, NY.
Portaluppi, Charles J, Ft Geo G Meade, Md, to 1134th USAF Sp Act Sq, Hq Comd, USAF, Ft Myer, Va, for process in connec w/AirA asg.
Strate, Sterling J, Wash, DC, to Hq 374th Trp Carr Wg, (Hv), FEAF, APO 704, San Francisco.
Bomberger, Amos H, 2d Ent AFB, Colo, to Hq 366th Ftr Bmr Wg (TAC), England AFB, La.

APPOINTED IN RA—

1st Lieutenants

Ferguson, J S, jr, MC
Ifwerstrom, J B, MC
Adair, E L, MC
Bever, L J, MC
Bolt, D A, MC
Bonilla, K B, MC
Boyce, H W, jr, MC
Butler, B, jr, MC
Fawcett, J L, MC
Gordon, W C, jr, MC
Graziani, L J, MC
Hefner, J D, MC
Hilkert, F G, MC
Huebner, G D, MC
Kalish, P E, MC
Kline, H M, jr, MC
Landerman, N S, MC
Marston, F J, jr, MC
Martz, D G, MC
McClelland, J P, jr, MC
McCune, F K, MC
Miller, W H, jr, MC
Moskovitz, W S, MC
Nay, L B, jr, MC
Point, R B, MC
Willner, D L, MC

2d Lieutenants

Addison, R L, Arty
Martin, D C, Arm
Schalikashvilli, O J, Inf
Aldrup, E W, jr, Ord C
Bear, B H, II, TC
Bradley, W M, jr, CE
Brown, L D, Arty
Damron, H C, TC
Gates, N B, CE
Harts, W G, Sig C
Killough, C K, Inf
Kortier, C S, MPC
McNaul, J P, Sig C
Morey, J R, Ord C
Moses, G W, Inf
Propes, N C, Inf
Stubbs, H E, Ord C
Word, C E, Ord C

SEPARATIONS—

Ludden, **Lt Col** Charles F, Sig C.
D'Artenay, **Maj** Leo P, Ord C.
Boyle, **Capt** Robert W, Arty.
Thompson, **Capt** Willard D, FC.
Sabin, **1st Lt** Willis G, Sig C.
Vejar, **1st Lt** Allen O, Sig C.
Shkurkin, **1st Lt** George V, Armor.
Zeman, **1st Lt** Charles J, Sig C.
DePauw, **1st Lt** Robert, Sig C.
Priebat, **1st Lt** Gerald M, Ord C.

DISCHARGED—

Martin, **Maj** James F, QMC.
Ward, **Capt** Robert E, Inf, pd (20%).
Kulp, **Capt** Georgia B, ANC.
Craft, **1st Lt** Henry R, Inf, pd (20%).

BRANCH ASSIGNMENTS—

Penny, **Capt** Robert G, Inf, Hq 11th Abn Div, Ft Campbell, Ky; trf fr Inf to QMC.
Hjorth, **Capt** George E, CE, Hq 8460th DU, Killeen Base, Tex; trf fr CE to Ord C.
Shart, **1st Lt** Earl W, Inf, Hq and Hq Svc Co 83d Recon Bn 3d Armd Div, Ft Campbell, Ky; trf fr Inf to Armor.
Lauderdale, **Capt** John R, Inf, Hq and Hq Co 29th Inf Regt, Ft Benning, Ga; trf fr Inf to Armor.
Weaver, **Maj** Charles L, Cml C, 1st Radl Safety Spt Unit, Ft McClellan, Ala; trf fr Cml C to Sig C.
Kaplan, **1st Lt** Robert L, CE, Office of the Dist Engr, Charleston Dist, PO Box 1431, Myrtle Beach, SC; trf fr CE to TC.
Wallingford, **1st Lt** Ralph E, Inf, Co A 508th Abn Inf RCT, APO 51, San Francisco; trf fr Inf to FC.

DESIGNATED ARMY AVIATORS—

Jones CWO W-2 Herschel C.
Eastman WO W-1 Everett A.
Machen, **2d Lt** Charles P, jr, Arty, NG.

Senior Army Aviators:

Warner, **Capt** Hugh S, CE.
Anderson, **Capt** Carl R, TC.

ADVANCED ON THE RETIRED LIST—

Dean, **M/Sgt** Everett, adv to Maj.
Rolly, **M/Sgt** John W, adv to Capt.
Aronson, **M/Sgt** Clarence L, adv to Capt.
Cadungug, **M/Sgt** Delfin C, adv to 2d Lt.
Hite, **M/Sgt** Frank J, adv to WOJG
Sibert, **M/Sgt** Robert L, adv to WOJG
Bachelda, **Sgt** Paul A; adv to Sfc.
Palamorez, **Cpl** Miguel, adv to Sgt.
Lewis, **Pvt** Benjamin J, adv to Cpl.

EM RET AND TRF TO USAR—

Click, **M/Sgt** S N
Dunford, **M/Sgt** J D
Lomboy, **M/Sgt** A
Myers, **M/Sgt** T L
Baer, **Sgt** Henry
Callahan, **Sfc** W C
Farris, **Sfc** Andrew
Ballard, **M/Sgt** J
Loar, **M/Sgt** D M
Beauchene, **Sfc** O D
McDonald, **Pvt** J L
Bersick, **Sfc** Joseph
Merz, **Sfc** C J
Oates, **Sfc** S K
Glisson, **M/Sgt** C J
Gafford, **Sfc** R E
Blow, **Sgt** D M
England, **Sfc** G B
Groover, **M/Sgt** R A
Spell, **M/Sgt** Roy O
Rinkel, **Msp** Lester
Veasey, **M/Sgt** F M
Dyer, **M/Sgt** W J
Heffner, **M/Sgt** W P
Leinbach, **M/Sgt** C L
Wiggins, **M/Sgt** F B

ENLISTED MEN RETIRED—

Barber, **Pfc** D R
Bauhs, **Sp3** W J
Cremeans, **Pfc** C E
Barnes, **Sfc** Otis
Matsutsuyu, **Sgt** T
Bullard, **Sp2** J C
Rawlins, **Cpl** D R
Ledlow, **Sfc** C W
Rider, **Sfc** J D
Borbon, **Sp3** A
Braun, **Pfc** John J
Black, **Pfc** Louis E
Harrison, **Pvt** J W
Allen, **Cpl** F D, jr
Sommers, **Sfc** C C
Hobbs, **Sp3** R E
McCoy, **Pvt** J G
Wise, **M/Sgt** J R
Wisdom, **Cpl** M L
Williams, **M/Sgt** A E

EM ON TEMP DISAB RET LIST—

Widmar, **Sp2** T D, jr
Williams, **Sgt** Leon
Holbrook, **Pvt** G C M
Lacks, **Pvt** R B
McDonnell, **Pvt** R L
Baker, **Pfc** B R
Roland, **Pfc** K J
Martin, **Pvt** F
Robinson, **Pvt** C L
West, **Pvt** E L
Melander, **Pvt** R D
Stefanik, **Sfc** J S
James, **Sp2** L B
Uhl, **Sgt** R E
Higa, **Sp2** K E
Zillifro, **Sgt** R E
Clevinger, **Pvt** Paul
Dahlmeyer, **Pvt** F D
Watins, **Pvt** S
Lowry, **Sgt** K F
Alejandro-Ortiz, **Pfc** Honorato
Clement, **Pfc** R L
Ingold, **Pfc** S R
Devine, **Pvt** L E, jr
Uhler, **Pvt** Jack A
Byrd, **Sp2** W E
Garvey, **Sp2** C R
Pigg, **Sp3** J D
Boone, **Sp3** E T
Austin, **Pfc** W O
Furister, **Pvt** E E
Geiger, **Sp2** E, jr

EM REMOVED FROM TEMP DISAB RET LIST—

Bieu, **Cpl** T A, and disch
Lowe, **Pfc** Simon L
Riordan, **Sgt** C E
Danton, **Pvt** R D
Bauer, **Sgt** Fred C
Dye, **M/Sgt** Alva N
Lambert, **Pvt** Herbert
Street, **Pvt** John L
Macaluso, **Cpl** T, and disch
Knapp, **Pvt** R G
Okazaki, **Pvt** Y, and disch
Watkins, **Cpl** H D, and disch
Sampson, **Pfc** G
Zapotok, **Sgt** J G

Culp, Alben B, Ent AFB, Colo, to 963d AEW&C Sq, McClellan AFB, Calif.

1st LIEUTENANT

Folg offs fr Will Rogers Fld, Okla to stas indicated:
Jackson, James E, to 2020th AACS Sq, TAC, Shaw AFB, SC.
Garst, Robert K, to 1902d AACS Sq, Hamilton AFB, Calif.
Strong, John W, to 2106th AACS Sq, Dover AFB, Del.
Gustafson, Bernard G, to 2029th AACS Sq, SAC, Ellsworth AFB, SDak.
Fajen, Donald L, to 2030-1 AACS Det, Kinross AFB, Mich.

2d LIEUTENANT

Folg offs fr Will Rogers Fld, Okla, to stas indicated:
To 1920th AACS Sq, APGC, Eglin AFB, Fla:
Blackmon, Carroll L Corbett, Donald G
To 2031st AACS Sq, ADC, Selfridge AFB, Mich:
Donaldson, W R Cannon, William E
To 1914th AACS Sq, Wright-Patterson AFB, O:
Brunthaver, C G, jr Knaggs, James F
Burtness, William S, to 1963d AACS Sq, Chanute AFB, Ill.
Carroll, William R, jr, to 1923-6 AACS Det, Harlingen AFB, Tex.
Brennan, William J, jr, to 1909th AACS Sq, MATS, Andrews AFB, DC.
Dembow, George F, jr, to 1916-6 AACS Det, Suffolk Co Aprt, NY.
Elliott, John A, to 1901st AACS Sq, MATS, Travis AFB, Calif.
Card, Hubert F, to 2000th AACS Sq, Stewart AFB, NY.
Busse, Gary D, to 3-1 AACS Det, Langley AFB, Va.
Dempsey, Derrel L, to 2021st AACS Sq, ATRC, Tyndall AFB, Fla.
Elliot, Robert H, to 2017th AACS Sq, MATS, McGuire AFB, NJ.
Bruce, William A, to 2024th AACS, Sq, ATRC, Moody AFB, Ga.
Lum, Kwong Hing, to 2034-2 AACS Det, Klamath Falls, Ore.
Krieger, Jack R, to 2038th AACS Sq, TAC, Larson AFB, Wash.
Murray, Max C, to 1986th AACS Sq, Lake Charles AFB, La.
Jasken, Robert J, to 1920-1 AACS Det, Hurlburt AFB, Fla.
Meyer, Vincent D, to 1974-1 AACS Sq, Presque Isle AFB, Me.
Vogt, Alan H, to 1917th AACS Sq, SAC, Westover AFB, Mass.
Miller, Louis T, to 2027th AACS Sq, SAC, Forbes AFB, Kans.
Hudson, George M, to 2033d AACS Sq, SAC, Campbell AFB, Ky.
Adams, Richard E, to 1923d AACS Sq, AMC, Kelly AFB, Tex.
Keeny, James S, to 2037th AACS Sq, ATRC, Luke AFB, Ariz.
Diven, James E, to 2023d AACS Sq, SAC, Turner AFB, Ga.
Logan, Richard G, to 2022-1 AACS Det, Greenville AFB, Miss.
Milligan, James S, to 2012th AACS Sq, SAC, Gray AFB, Tex.

CHIEF WARRANT OFFICER

Kupice, W-2 Kysic J, Robins AFB, Ga, to Pnts Sq Swc, 3810th USAFH, Maxwell AFB, Ala.

RETIRED—

Howard, Col (Lt Col) George S, ret in gr of Lt Col & adv to gr of Col; fr Hq USAF, OSAF, Wash, DC.
Wiseheart, Col Raymond F, fr Det 775, Univ of SC, Columbia.
Travis, Col William L, fr Hq 3415th Tech Tng Wg, ATC, Lowry AFB, Colo.
Ong, Lt Col William F, jr, fr 1072d Med Svc Sq, Hq Comd, USAF, Walter Reed AMC, Wash, DC.
Freese, Lt Col (Maj) Ralph E, in gr of Lt Col; fr 3275th USAFH, ATC, Parks AFB, Calif.
Coan, Lt Col Arnold H, fr 3275th USAFH, ATC, Parks AFB, Calif.
Owen, Maj Wintford H, in gr of Lt Col; fr Hq 3510th CCr Tng Wg (Med Bmb), ATC, Randolph AFB, Tex.
Mitchell, Maj Russell R, fr 3750th USAFH, ATC, Sheppard AFB, Tex.
Case, Maj Edward F, fr Hq 4050th AB Gp, SAC, Westover AFB, Mass.
Hixon, Maj James O, fr 340th Fld Maint Sq, SAC, Whiteman AFB, Mo.
McDevitt, 1st Lt Herman J, fr 3275th USAFH, ATC, Parks AFB, Calif.
Redman, 1st Lt James L, fr 3810th USAFH, AU, Maxwell AFB, Ala.
Ketelhut, 2d Lt Dwight H, fr 1077th Med Svc Sq, Hq Comd, USAF, Brooke AMC, Ft Sam Houston, Tex.
Auvil, CWO-2 Colon S, fr Hq 2349th Pers Process Gp (AF), ConAC, Parks AFB, Calif.
Craver, WO-1 Robert V, fr Hq 2349th Pers Process Gp (AF), ConAC, Parks AFB, Calif.

OFFICERS TO TEMP DISAB RET LIST—

Mack, Lt Col Robert S, fr 1100th USAFH, Hq Comd, USAF, Bolling AFB, DC.
Landers, 1st Lt Poul D, fr 3810th USAFH, AU, Maxwell AFB, Ala.

OFFICERS FR TEMP DISAB RET LIST—

Smith, Lt Col Zed S, 3d & ret.
Garner, Capt Artie, jr, & ret.
Jones, Capt Merton H, & ret.
Hufford, 1st Lt Lyle E, & ret.
Sottile, 1st Lt Frank S, & disch.
Sibley, 2d Lt Henry A, jr & ret.

RESIGNED—

Ammerman, Capt (1st Lt) David S.
Bertrand, 1st Lt Richard E.

PERMANENT PROMOTIONS—

To Captain

Thomas, Onial A, w/DR 20 Mar 56.
Ashlin, Clarence L, (MSC), w/DR 21 Mar 56.

W/DR 22 Mar 56

Ball, Jhon C. Clark, Robert W, jr

W/DR 24 Mar 56

Tease, Willard D Waterman, Gerald L
Mitchell, Willard L Feltham, K W F
Culver, Frank B, 3d, w/DR 25 Mar 56.

To 1st Lieutenant

Parsons, Frank R, jr, (MSC), w/DR 20 Mar 56.

To CWO-3

Peppers, Jerome G, jr, w/DR 19 Mar 56.
Bowings, Benjamin P, w/DR 20 Mar 56.
Mleziva, Matt L, w/DR 21 Mar 56.
Bruck, Ronald E, w/DR 22 Mar 56.
Doran, James T, w/DR 23 Mar 56.
Wilson, Fred R, w/DR 26 Mar 56.

TEMPORARY PROMOTIONS—

To Colonel

W/DR 19 Mar 56

Coulter, John M Comer, Donald G

W/DR 20 Mar 56

Sommers, Harold L MacDonald, W R

W/DR 21 Mar 56

Klose, Benjamin B Smith, Gerald T
Gilbert, Willard R Gattis, Robert H

W/DR 22 Mar 56

Scarbrough, Ben A Kronauer, C J, jr
Doormbos, Philip O Ferguson, Clay V

W/DR 23 Mar 56

Ralston, Wilson Mulloney, Daniel C
Dieffenderfer, J C Waldher, Eugene N

W/DR 26 Mar 56

Glover, Donald S Clark, Delbert M
Butler, Henry F Pedone, Vito S

To Lt Colonel

Walker, Harold E, w/DR 20 Apr 52.
Kiger, Hobert L, w/DR 23 Oct 52.
Hobbs, Robert A, w/DR 25 Nov 52.
McCutcheon, Claude C, w/DR 12 Oct 53.

W/DR 23 Oct 53

Janowski, E H, (DC) Parker, C C, (DC)
Myers, E C, (DC) Thiessen, E F, (DC)
Ehrlich, Jack J, (DC), w/DR 10 Apr 54.
Korbelak, Frank, (DC), w/DR 28 Aug 54.
McCoy, George A, (MC), w/DR 20 Oct 54.
Johnston, Arthur J, (DC), w/DR 23 Jun 55.

W/DR 24 Jun 55

Desatnek, H L, (DC) Schuffert, M J, (DC)
Leonard, J J, (DC)
Stoner, Robert M, (DC), w/DR 25 Jun 55.
Earhart, Pat H, w/DR 3 Jul 55.
Vesato, Bunkicni, (DC), w/DR 5 Jul 55.
Pyle, Fletcher S, 2d, (DC), w/DR 6 Aug 55.
Frame, Robert N, (DC), w/DR 12 Aug 55.
Ragan, Edward H, (DC), w/DR 16 Sep 55.
Aamodt, Duane A, w/DR 30 Nov 55.
Moore, John T, jr, w/DR 9 Mar 56.

W/DR 19 Mar 56

Hutchinson, P E Sterr, Roger J
Schnuelle, O E Mack, Ernest W
Morphew, M C, jr Shultz, Charles Y
Satzman, Ernest C, jr Mahon, Keith

W/DR 20 Mar 56

Baker, Marshall E Vella, Vito T
Howard, Ronald M Nixon, Lewis D
Heft, Robert E Kenney, George J
Tarasko, Frank E Goering, Werner G

W/DR 21 Mar 56

Fisher, Norman D Miller, Marvin W
Cavanaugh, W D Lindquist, D M W
McGinty, W J Epperson, G B
Rund, Robert L Patton, Gene M
Tannenbaum, L M

W/DR 22 Mar 56

Yeager, Charles E Sanges, James W
Krysakowski, J E Fisk, Henry R
Gritzmacher, K J

W/DR 23 Mar 56

Arnold, Franklin B Cramer, Clyde C
Levy, Joseph E Conger, William R
Derose, Roy L Conroy, J C, (MC)
Rambo, J S, jr Rhoades, G, (MC)
Kellan, Victor Hood, O C, (MC)
Frazier, John R

W/DR 26 Mar 56

Armstrong, W R, (MC) Katzberg, A J, (MC)
Shanahan, R T
Cox, William C Ellis, Samuel W
Oneil, Donald E Perkins, Roland L
Lincoln, Leon E, jr Whalley, George L
Slowiak, Paul F Thorvaldson, Joel D
Fullilove, W C

To Major

Marshall, George A, w/DR 11 Mar 52.
Herbst, Maurice F, (DC), w/DR 23 Oct 53.
MacLean, Norman A, w/DR 16 Nov 53.
Gilliam, Julian I, (MC), w/DR 12 Apr 54.
Sharrock, Gerard A, w/DR 4 Sep 54.
Thaggard, Alvin, jr, (MC), w/DR 18 Sep 54.
Snyder, William, (MC), w/DR 31 Oct 54.
Stiff, Audrey O, (MC), w/DR 28 Nov 54.
Drake, Gerald A, (MC), w/DR 1 Dec 54 .
Reece, Horace S, w/DR 27 Dec 54.
Albright, Ralph, w/DR 30 Dec 54.
Jones, Benjamin, (MC), w/DR 15 Jan 55.
Benjamin, Harry F, (MC), w/DR 25 Jan 55.
Suzuki, Masamichi, (MC), w/DR 11 Feb 55.
Lovell, Robert G, (MC), w/DR 17 Feb 55.
Nicosia, John J, (DC), w/DR 20 Feb 55.
Fortier, Quincy E, (MC), w/DR 10 Mar 55.

W/DR 11 Mar 55

Horowitz, D L, (DC) Leveton, E E, (DC)

W/DR 12 Mar 55

Garvin, William H, jr, (MC) Locurto, A J, (DC)

W/DR 14 Mar 55

Malone, R S, (MC) Fedric, R M, (DC)
Cahan, J L, (DC)
Haveman, Marvin J, (DC), w/DR 22 Apr 55.
Abadin, Armando F, (MC), w/DR 13 May 55.
Prince, George E, (MC), w/DR 31 May 55.

W/DR 2 Jun 55

Jimenez-Rojo, Oscar, (MC) Lilienfeld, Ralph M, (MC)
Cookston, William C, jr, (MC), w/DR 5 Jul 55.
Kovall, Lawrence, (DC), w/DR 11 Jul 55.
Keplinger, Donald L, w/DR 29 Sep 55.

W/DR 15 Nov 55

Schreiber, Joseph Coleman, Fred
Bassett, Roy B
Bielinski, Chester E, w/DR 25 Nov 55.
Sorrell, Martin A, w/DR 17 Jan 56.
Mucha, Robert H, w/DR 19 Jan 56.
Davis, Nelson J, w/DR 22 Jan 56.

W/DR 19 Mar 56

Collins, W M, jr Maraist, James E
Coughlin, M L King, Albert A
Barnhill, Marion F Zwiers, J S, (VC)
Staley, Raymond M Harris, John C
Kaidy, Erwin J Lamiell, James C
Elchak, John, jr

W/DR 20 Mar 56

Burton, Charles R Caulfield, T J, jr
Murray, Jack G McMichael, Lyle E
Hofman, Dick M Rehbein, Norman W
Bellovin, Milton Peiffer, Kenneth C
Bolduc, Raymond H Giannarelli, E G
Newmeyer, H W Stuber, Harold B

W/DR 21 Mar 56

Scott, Roland A Montague, Hal R
Perkins, Dale J Stewart, Robert A
Sarchet, Kenneth J Fields, Gordon L
Tucker, C E, jr Alkonis, Stanley J
Frazier, Henry W Spence, Ross E
Ashcraft, James A Richardson, W S
Moore, Charles R

W/DR 22 Mar 56

Hartley, Robert W Ainaire, Omar W
Monroe, P B, jr Wilber, Kenneth E
Scribner, Orville E Gardella, Joseph N
Devore, Donald L Koehler, Carl J
Johnson, Roger E Halpin, John R
Wood, William A Frederick, Jack L
Sandberg, Howard A

W/DR 23 Mar 56

Downs, Richard J Ward, Harry B
Crowe, James W Hardin, Paul R
Raley, Theodore M Daniell, E L, jr
Suter, John J Page, Waldo M
Bell, Frank A Robinson, Eugene A
McKelvey, Leland

W/DR 26 Mar 56

Townsend, James G McGarvey, Billie J
Kirsling, Albert J Lewis, Herbert H
Weinard, Robert B Arrington, Walter A
Susko, John Echwald, Walter
Spurrier, Paul M Allen, Wallace B
Edwards, L C, jr

To Captain

Norton, Nile B, w/DR 30 Apr 55.
Martin, William H, w/DR 7 Jan 56.

W/DR 19 Mar 56

Wittrup, G R, (ChC) Parker, Rudolph F
Gunderson, P L Abraham, James G
Christiano, Joseph Bradley, George T
Gore, M R, jr Durant, Donald A
Finkelson, D F Gibson, Harry M
Arroyo, Cesar I Pender, Louie T
Abicht, Wolfram A Gaynor, Lee R
Rickert, Oliver A Sorenson, Nile A
Aubry, George, jr Dye, Gerald J
Erving, Robert S Spindler, Donald D
Johnson, Ronald E James, Gene W
Warren, William J Dolman, Carl L
True, Luther B Gauthier, Joseph C
Smith, John A Prihar, Aleck A
Layton, Ronald J

W/DR 20 Mar 56

Perkins, A H, (MSC) Lemay, Liguori A
Saager, Melvin W Humulock, A A, jr
Johnson, Kenneth W Achee, Carl E
Leese, William W White, B H M, jr
Nilson, Carl R Meyer, Delvin H
MacLaren, W G, jr Gelman, Leon
Harris, James M Carroll, Daniel L
Shelton, J E, jr Hudson, Robert D
Deans, David H Porter, Charles D
Weiss, George L Punske, Casimir J
Kenly, Bertha W Oliver, Alonzo E, jr
Huttenhauer, Glenn A, (MSC)

W/DR 21 Mar 56

Leffel, R, jr, (ChC) Gahagan, Evelyn V, (AFNC)
Day, William M Nabers, James M
Hildebrand, R R Thomas, Roger I
Vandusen, John N Bynane, Jack E
Sentir, Harris Cook, Edward E
Huish, S S, jr Engh, Byron H
Brooks, Roland H Hoffman, T F, jr
Przygocki, H F Graham, Euge e M
Mayhill, Norman V Meis, Ernest C
McMillan, John A Gutweiler, W D
Bianchini, W L Shannon, J J, jr
Roper, Clarence R Martin, Richard L
Brown, Jack N Leed, Richard A
Leas, Norman S Sullivan, Carroll L

W/DR 22 Mar 56

Martin, Lyal A Rielly, Donald E
Senn, R, (MSC) Erdman, Donald L
Evans, M J, (AFNC) Weems, Joe N
Duncombe, Earl L Boedeker, F L, jr
Gallen, F H, (ChC) Sackett, Frederick W
Jones, John B Cooney, Lloyd I
Swanton, J E, (MSC) Johnstone, J E
Pickard, Helen V, (AFNC) Morris, Emerson E
Fletcher, Owen R
Evans, Mary J (AFNC) Odom, James R, jr
Eckley, Deward B
Hurley, Robert E Frazier, Robert B
Stokes, Joseph W Lewis, William O
Schultz, F C Richardson, Floyd W
Monde, Bennet B Rodgers, James S
Bernstein, William E Ahrendt, Richard O
Hunsicker, T O Hocker, James S
Stevens, Patrick R Brown, Leroy C
Schmidt, Andrew W Baker, Owen B
Broadhead, Leo I Vanevery, W J
Ohara, James B Aviakeotes, Atha
Grissom, Ted L Harrison, Robert

W/DR 23 Mar 56

Lobrano, J T, (MSC) Burgess, D V, (MSC)
Fetzer, William M Devine, John T
Edwards, Robert W Caruso, Charles P
Wingate, Clark L Ellis, John M
Bechtold, Robert W Garey, Phil D
Boyer, Hugh E Cuffari, John P
Martini, Joseph A Zippel, Irving
Smith, Eugene A Jenkins, Wayne E
Dean, Charles H Salinas, Carlos G
Tague, Wendell C Sheen, Jack W
McCormies, Walter C English, Robert B
Price, Herbert Goede, Donald H
Wissman, William O Schubert, Erwin A
Babcock, Bernard R Chapman, James E

W/DR 26 Mar 56

Bush, James O Kottas, William M
Lowry, Joseph R Ryberg, P E, jr
Connolly, Phillip H McGoldrick, P S
Gass, R V, (MSC) Zirbel, Irving W
Agnes, Francis W Crawford, J H, jr
Wells, Robert J Hegwer, Walter R
Boylan, E L, (AFNC) Reeves, Donald E
Cleary, Bobby V Whallon, Leon C
Cordell, James E Wilson, William O
McKague, James F Horton, William R
Sutton, Joe Shanley, Don C
Schneider, Mark G Schroeder, E H
James, Charles D Reiter, Donald R
Clance, James R Schissel, Gerald L
Howard, William H Coker, Charles R
Schewe, Walter L Tucker, Roy C, jr

To 1st Lieutenant

Shotts, Donald L, w/DR 12 Mar 56.
Reinhardt, Stephen R, w/DR 21 Mar 56.

W/DR 26 Mar 56

Crews, Ralph G Statterberg, R A
Mullins, Robert L, 3d MacGregor, C E
Forsch, Joseph H Woodman, Victor E
Hyatt, Troy L

PERMANENT APPOINTMENTS—

In Gr of Captain

Acceptance of apt will not affect temp apt or DR in temp gr held by appointees:

W/DR 27 Feb 55

Casale, Richard S Leonard, John H
Moseley, James C, jr
Bumgarner, James M, w/DR 14 Apr 55.
Hopson, Everett G, w/DR 30 Apr 55.
Kosa, Milton E, w/DR 2 Sep 55.
Sullivan, James R, (ChC), w/DR 8 Dec 55.

W/DR 10 Feb 56

Beidelman, E R, (DC) Martin, E R, (DC)
W/DR 10 Feb 56 & to sta indicated:
Askinas, Samuel W, (DC), to 4465th USAF Dispensary, Myrtle Beach AFB, SC.
Crosby, James F, jr, (DC), to 4463d USAF Dispensary, Blytheville AFB, Ark.

In Gr of 1st Lieutenant

Acceptance of apt will not affect temp apt or DR in temp gr held by appointees:
Monsen, Ralph R, (ChC), w/DR 10 Jun 52.
Thorpe, James H, (MC), w/DR 1 Jul 52.
Haney, Paul S, (ChC), w/DR 31 Dec 52.
Hass, Donald J, (ChC), w/DR 10 Mar 53.
Pavlikowski, Fred L, (DC), w/DR 1 Oct 53.
Williams, Marion J, (MC), w/DR 30 Oct 53.
Klaeser, Ray L, (DC), w/DR 9 Nov 53.

MC, except where indicated otherwise:

W/DR 10 Feb 54

Henschel, Harold C Nicola, Allen W
Watson, J E, III Marker, Michael M
Williams, Henry B Collens, John W, III
Jones, Robert L Davis, Donald M

—Continued on next page

USAF Orders

From preceding page—

Wood, James W
Burns, John J
Magnan, Mark W
Nicholson, Gilbert O
Parr, Ralph, jr
Nadon, Norman C
Lamiell, James C
Wilson, Carrol D
Tyner, Gene T
Beyers, Robert L
Altman, Donald M
Persons, Don A
Dubose, Bernice A
Brojer, Arthur J
Stanley, James L
Watkins, William H
Howard, Francis W
Ginn, Robert J
Cogburn, C S, jr
Daniel, William J
Opfer, W C, jr
Price, Joseph L, jr
Delmerico, F, jr
Cunningham, R W
Sharp, Bryant M
Kiernan, John W
Haaser, Walter B
Rogers, Dow A, jr
Damen, Robert C
Boselgneur, P J, jr
Falls, Joseph F
Curtis, A R, jr
Kinard, Robert L
Davis, Loren W
Hum, Richard F
Graybill, Harold L
Hudspeth, Edwin G
Drumm, W H, jr
Daniel, Walter F
Byrne, Bernard P
Gardina, Verne D
Wright, William J
Tilford, William A
Bulce, William R
Eaton, James H, jr
Ozenick, Phillip M
Johnson, Charles D
Dunn, John C
Moats, Donald M
Ramsey, Frank D
Swol, Thomas C
Perrone, Michael
Allen, Jesse M
Morgan, James F
Lewin, Melvin H
Moulton, W J, jr
Deuschle, Mond D
Sutton, William K
Gardner, Arthur J
Heilkamp, W B
Snyder, Robert L M
Burel, Louis F, jr
Hatten, John W
Hulse, Merrill W
Wright, Lennon E
Evans, Walter E
Barbee, Alfred C
Black, Ronald E
Box, George B
Bialas, Howard S
Karas, Norman
Harris, John C
Campen, Alan D
Outlaw, Albertus B
Stanphill, James B
Meahl, Starling, jr
Maurer, Calvin R
Flood, Donald L
Headberg, E A, jr
Pederson, H A, jr
Kinney, Charles W
Schrecengost, R W, jr
Barnes, Elmer L
Vaughn, J A, jr
Carson, Ross L
Archer, Earl J, jr
Baird, Ora J, jr
Bergerot, Paul A
Valenta, Louis E
Jackson, Bobby W
Kennedy, Paul M
Kiser, James R
Lamont, William M
Roberts, William H
Frederick, Calvin L
King, Robert S
Sayre, Robert H
Heth, Maynard N
Anderson, Richard L
Jabusch, Donald A
Libby, Francis N
Little, Stanley R
Woodford, Chas E
Murphy, Walter F
White, Sumner W
Marshall, Lyle B
Ohlinger, Orren H, 2d
Higgins, Edward D
Connor, Richard M
Halloran, Patrick J
Luther, Stanley R
Hasert, Charles
Andrichak, John J
Neimeyer, Allen C
Allison, John V
Pittenger, Richard M
Powers, John K
Boger, Paul L
Heller, Gilbert L
Jones, Herschel D
Black, Lloyd H, jr
Lindberg, Wm E
Paquin, Gerald C
Coleman, David B, jr
Sykes, Edmond P
Myers, Pierce M, jr
Murphy, Elmer E
Regan, Joseph F
Stallcup, Edw E
Spear, Herbert L
Hunt, Calvin T
Planinac, John W
Boyd, William C
Deegan, Thos J
Doll, George A J
Drake, Donald B
Myers, William D
Sadorf, Richard J
Standish, Myles J, jr
Bennet, Mortimer F
Mauterer, Oscar
Teachout, Gerald E
Marker, Stanley N
Gumphrey, Edw P
Shipley, George R
Roberts, L S, jr
Riess, Donald A
Burns, Joseph
Tapie, Henri L
Neville, Thos J
Evans, Robert C
Blaett, Vernon L
Schneider, Franklin E
Hupp, George G
Shippey, Edwin F, jr
Neuhauser, Albert L

Codding, Ray E, w/DR 14 Feb 54.
Garner, Joseph S, w/DR 26 Feb 54.
Jackson, Larry H, w/DR 28 Feb 54.
Majoros, Theodore E, w/DR 2 Mar 54.

W/DR 5 Mar 54

Osborne, Wilbur L — Patton, Dewey, jr
Proctor, William P jr, w/DR 8 Mar 54.
Hinman, Joseph C jr, w/DR 9 Mar 54.

W/DR 10 Mar 54

Willis, Stephen N — James, Terrence C
Pierce, Robert E, w/DR 20 Mar 54.

W/DR 24 Mar 54

Carlson, Carl A — Titus, Thomas L
Johnson, George H, w/DR 29 Mar 54.
Johnson, John H, w/DR 3 Apr 54.
Grover, Arnold L, w/DR 14 Apr 54.

W/DR 16 Apr 54

Snyder, Lawson E — Corbitt, Gilland W
Severson, Eldon D
Austin, Eugene C, w/DR 19 Apr 54.
Starkel, Richard L, w/DR 25 Apr 54.
McFarland, Walter J, w/DR 26 Apr 54.

W/DR 7 May 54

Caldwell, Harry B — Harmon, Orrin C, jr
Mielke, Robert F, w/DR 8 May 54.
Patrick, Alexander, w/DR 12 May 54.
Hennrikus, George F, jr, w/DR 14 May 54.
Milling, Robert W, w/DR 20 May 54.
Herron, Eldon L, w/DR 22 May 54.
Schaub, Lester J, w/DR 24 May 54.
Allen, William E, w/DR 30 May 54.
Dowell, L E, w/DR 31 May 54.
Reschke, William G jr, w/DR 5 Jun 54.

W/DR 6 Jun 54

Reid, Jack W — Fay, James R

W/DR 8 Jun 54

Conner, Albert W — St Cin, James W
Randall, Robert P, w/DR 11 Jun 54.
Karnes, William E, w/DR 14 Jun 54.

W/DR 22 Jun 54

Creekman, David B — Lacy, Thomas E
Ockner, Stephen A
Caldwell, Alonza L, w/DR 23 Jun 54.

McNamara, Donald J, w/DR 24 Jun 54.
Overton, Norris W, w/DR 25 Jun 54.
Cornetti, Robert A, w/DR 26 Jun 54.

W/DR 27 Jun 54

Hamilton, Thomas M — Hook, Robert D
Hilliard, Roy E — Falconer, James E

W/DR 28 Jun 54

Barton, John A, (DC) — Hammon, Wm M
Blan, Kennith W, w/DR 29 Jun 54.
Peterson, Carl G, jr, w/DR 30 Jun 54.

W/DR 1 Jul 54

Conrad, Fred G — Connelly, George R, (ChC)
Eveland, William A, w/DR 2 Jul 54.

W/DR 7 Jul 54

Chapman, Harold W — Edwards, Cecil G

W/DR 8 Jul 54

Andrus, Richard C — Fontaine, Richard C
Reagan, Thomas J, w/DR 18 Jul 54.
Frink, John P, w/DR 19 Jul 54.

W/DR 20 Jul 54

Hope, Raymond L, jr — Kuntz, David T
Cunneely, Eugene P, w/DR 24 Jul 54.
Cowen, Arista H, 3d, w/DR 25 Jul 54.
Hill, Kenneth D, w/DR 1 Aug 54.

W/DR 3 Aug 54

Johnson, Jay J — Chartier, Ben F
Daigle, Edward A, w/DR 4 Aug 54.
Butts, Duncan R, w/DR 30 Aug 54.
Love, James S, w/DR 31 Aug 54.
Baldwin, Robert C, w/DR 1 Sep 54.
Carcich, Marvin J, w/DR 8 Sep 54.
Chamberlin, Mary A, (AFNC), w/DR 10 Sep 54.
Gavin, Frederick J, jr, w/DR 15 Sep 54.
Wolfe, John L, w/DR 16 Sep 54.
Bergeron, Paul E, w/DR 19 Sep 54.
Gallenberger, Darrell A, w/DR 21 Sep 54.
Hansen, Lester T, w/DR 26 Sep 54.
Mitchell, Hershal, w/DR 29 Sep 54.
Broderson, Robert E, w/DR 22 Oct 54.
Areen, Frank M, w/DR 27 Oct 54.
Campbell, Don L, w/DR 5 Nov 54.
Rowell, Claude R, w/DR 11 Nov 54.
Haggard, Gordon N, w/DR 12 Nov 54.
Soapes, Thomas D, w/DR 4 Dec 54.
Hollandsworth, V R, w/DR 12 Dec 54.

W/DR 15 Dec 54

Thorson, Roland D — Spieldenner, F E
Maxwell, Allen D, w/DR 23 Dec 54.
Mateer, Alan, w/DR 28 Dec 54.
Bailey, Joseph C, w/DR 7 Jan 55.
Harper, John Y jr, w/DR 30 Jan 55.

W/DR 9 Feb 55

Morrill, Arthur H, jr — McDonough, Jno P, jr
Siegel, Robert B

W/DR 10 Feb 55

Albers, Lawrence C — Barrett, James E
Henderson, Wallace D, w/DR 26 Feb 55.

W/DR 28 Feb 55

Deats, William E — Kern, Clifford D

W/DR 21 Mar 55

Moss, Donald D — Phinney, Joseph L
Jones, Oscar W, jr

W/DR 22 Mar 55

Durst, Wallace E — Law, Robert M
Martin, John A — Gushwa, Paul E
Jeangerard, Jack J — Mitchell, Michael M
Cotter, Daniel J, w/DR 25 Mar 55.
L'Heureux, Donald H, w/DR 2 Apr 55.

W/DR 7 Apr 55

Neale, Philip E, jr — Adamo, Joseph
D'Arcangelo, A M, w/DR 8 Apr 55.

W/DR 11 Apr 55

McComas, Douglas G — Boehm, Earl B
Parks, Richard R
Moran, Joseph F, w/DR 23 Apr 55.
Driver, Bill C, w/DR 1 May 55.
Hedrick, Thomas M, w/DR 3 May 55.

W/DR 10 May 55

Lorenger, Wendel W — Rowe, Andrew C
Taylor, L M, jr — Brown, M D R
Blankfield, W H, jr, w/DR 15 May 55.
Watkins, James A, w/DR 21 May 55.
Funston, Frederick, 3d, w/DR 3 Jun 55.
Cochran, Gomer W, w/DR 4 Jun 55.
Shannon, Billy E, w/DR 10 Jun 55.

W/DR 21 Jun 55

Clutter, Wm L — O'Loughlin, Earl T
McCord, Wm C, jr — Wittenberg, Carl P
Merfeld, Homer J — Smith, Wm G
Romanak, A F — Kinkel, K F
Taylor, Chester D, jr, w/DR 29 Jun 55.
Piccione, Philip J, w/DR 30 Jun 55.
Hartman, William B, w/DR 3 Jul 55.
Miller, William E, w/DR 7 Jul 55.
Weber, James W, w/DR 8 Jul 55.
Burns, Dale L, w/DR 30 Jul 55.
Glancy, David N, w/DR 1 Aug 55.

W/DR 2 Aug 55

Luna, Carter P — Skinner, Ivan D
McCullar, D W, jr
Behrend, Weldon A, w/DR 4 Aug 55.
Anderson, Robert L, w/DR 5 Aug 55.

W/DR 7 Aug 55

Walden, Emmett S, jr — Richard, Sidney I
Post, Charles A, w/DR 8 Aug 55.
Lockstrom, Donald E, w/DR 9 Aug 55.

W/DR 10 Aug 55

Jones, Robin L — Hildreth, James R

W/DR 11 Aug 55

Wiese, William A — Fear, John M
Adams, C S, jr

W/DR 12 Aug 55

Benz, Robert A — Yates, Ralph A

SCHOOL AND CAMP DIRECTORY

The Schools and Camps listed below are effectively equipped to care for the educational and recreational needs of the children of members of the services and this Directory is recognized as an authentic and reliable aid to service parents in solving the problem of child education. For details as to the Schools listed in this Directory address them directly or communicate with the Army Navy Air Force Journal Dept. of Education, 1711 Conn. Ave., Washington 9, D. C.

ALABAMA

MARION INSTITUTE
115th year. Fully accredited Junior College and four-year College Preparatory in the heart of the Deep South. Special preparation for Army, Navy and Air Force Academies. Fully military with Senior R.O.T.C. unit. Sports. Mild climate. Careful individual attention. For view-book write: The Registrar, Box J, Marion, Alabama.

CALIFORNIA

MT. LOWE MILITARY ACADEMY
BOYS 8-14
- Expert Supervision
- Accredited Academic Training
- Jr. Military Training, Cadet Unit Approved by State Adjutant General
- Athletic & Recreational Activities

$85 Per Month
900 W. Palm St. Altadena, Calif. SY 4-5079
Dept. A Maj. J. H. Dargin, President

DIST. OF COLUMBIA

Sullivan School
Effective and thorough preparation for West Point, Annapolis, Air Force and Coast Guard Academies, and all colleges. Catalog and record sheets with names and percentages showing our unparalleled success may be had on request. Summer course begins June 11; Fall course September 17. Wendell E. Bailey, USNA '34, Principal, Box J, 2107 Wyoming Ave., N. W., Washington 3, D. C.

COLUMBIAN
"The Service-Academy Prep"
Intensive, individualized preparation for West Point, Annapolis, Air Force Academy, etc., all civilian colleges. How-to-study training. 12-year record (1944-55) full-time students:
99% entered academies and colleges
97.3% passed academy examinations
92% won academy appointments
Advanced Course — Summer School
Special Course for late enrollees.
COLUMBIAN PREPARATORY SCHOOL
Box A, 1811 Biltmore St., N.W., Washington 9, D. C.

GEORGIA

GEORGIA MILITARY ACADEMY
8 miles from Atlanta—Winter and summer school. R.O.T.C.—Highest government rating. Accredited. Prepares for all colleges and the national academies. Separate Junior School, first thru seventh grades, limited to 100 boarding cadets. Post-graduate course. Reading Clinic, completely equipped with electronic apparatus, under supervision of a reading expert. All major sports. Required attendance at gym classes. Cadets live in small groups with teachers. Moderate rates. Write Col. W. P. Brewster, College Park, Ga.

THESE SCHOOLS
Invite requests for catalogue and information. In writing kindly mention The Journal.

NEW YORK

BRADEN'S Established 1883
CORNWALL-ON-HUDSON, N. Y.
Personalized preparation for West Point, Annapolis, AF Academy, and College in healthful environment. Special training course for Physical Aptitude Tests. Advanced Course in first-year subjects of the Service Academies starts 22 March.
LT. GERALD J. SULLIVAN, Ret., Principal
H. VINCENT VAN SLYKE, Executive

★ THE MANLIUS SCHOOL ★
Accredited college preparatory and 7th and 8th grade. Military ROTC. Ski platoon. Tutorial assistance included. Close supervision of study. Students grouped by scholastic ability. Fall, winter, spring sports. 125 acre campus. For "Tutorial Method" and catalog, address
ROBERT M. WEEKS, *Dir. of Admissions*
MANLIUS SCHOOL, MANLIUS, N. Y.

PENNSYLVANIA

VALLEY FORGE MILITARY ACADEMY
"At the Nation's Shrine"
One of America's Most Distinguished Military Academies. Small Classes. High School and Junior College courses. Fully accredited Arty., Cav., Infantry, Band, Senior Division ROTC. Catalog. BOX V, WAYNE, PA.

SOUTH CAROLINA

CARLISLE MILITARY SCHOOL
Develops manly men through cultivation of physical, mental, spiritual qualities. Small classes. Pre-Aviation course. Boys from 20 states. All sports. Cadet Band. Non-sectarian. Also sub-freshman dept. 7th-8th grades. Rates $850. Catalog on request.
Col. Jas. R. Risher, Headmaster, Bamberg, S. C.

VIRGINIA

FORK UNION MILITARY ACADEMY
"ONE SUBJECT PLAN"
Very best environment, fully accredited. Highest War Dept. rating. R.O.T.C. Distinguished clientele. Moderate rates. Grades 8-12. Separate Junior School. Grades 1-7.
Dr. J. C. Wicker, Box J, Fork Union, Virginia

STAUNTON MILITARY ACADEMY
In Beautiful Shenandoah Valley. Thorough college preparation; fully accredited. Individual guidance. Band. All sports. 2 gyms. Pool. Fine health record. Fireproof buildings. Separate Junior School. Illus. Catalog write Supt. S.M.A. Box W. Staunton, Va.
BASIC COURSE R.O.T.C. BY U. S. ARMY INSTRUCTORS.

Founded 1860

HOTEL DIRECTORY

■ WASHINGTON, D. C.

WASHINGTON, D.C.
WHEN IN WASHINGTON You'll like The BURLINGTON HOTEL

10% Discount to Service Personnel
- Central Location
- Smart Lounge-Cafe
- Attractive Transient Rooms with Bath
- Furnished Apts.
- Moderate Rates

Hudson S. Moses, Gen. Mgr.
1120 VERMONT AVENUE

HOTEL MARTINIQUE
SIXTEENTH STREET AT M
WASHINGTON, D. C.
Near to War & Navy Buildings
20 PER CENT REDUCTION in room rates to Service Personnel on active duty. All rooms with bath
Write Mgr. For Detailed Information

Tanner, John D, w/DR 13 Aug 55.

W/DR 14 Aug 55

Adams, John O — Donelan, Wm J
Harris, Joyce E

W/DR 15 Aug 55

Whitford, L W, jr — O'Gorman, John P
Kinichika, Paul M
Perkins, Daniel C, jr, w/DR 18 Aug 55.

W/DR 19 Aug 55

Burns, Richard D — Acker, Lewis F, jr
Berns, Robert J
Genereux, George A, w/DR 20 Aug 55.

W/DR 22 Aug 55

Roberts, Donald E — Wilson, Robt W
Lunsford, Herbert L, w/DR 23 Aug 55.
Krause, James R, w/DR 27 Aug 55.
Lehman, Eugene H, w/DR 28 Aug 55.
Barnhill, Robert J, w/DR 29 Aug 55.
Dostal, George C, w/DR 30 Aug 55.
Dowling, James J jr, w/DR 31 Aug 55.

W/DR 4 Sep 55

Bandow, Donald E — Delisio, Louis C

W/DR 5 Sep 55

Graf, Miller — Mendez-Vico, C, jr
Reeder, John R, w/DR 8 Sep 55.

W/DR 10 Sep 55

Means, David B — Smith, Niles F

W/DR 12 Sep 55

Kelley, Robert H — Nasby, Tollef O
McManus, Chas D

W/DR 13 Sep 55

Bayless, John A — Mayers, John C
Jacobie, Craig G — Proctor, Edwin L
Lamb, Chester C, jr — Spruill, Dameron R
Kendall, Virgil P, jr — Williams, Alton C

W/DR 18 Sep 55

Dain, Jas W, jr — Johnson, Mahlon D
Janega, Victor A

W/DR 20 Sep 55

Jaacks, John W — Ford, William
Parker, Arthur L, w/DR 22 Sep 55.
Elkins, Robert W, w/DR 23 Sep 55.

W/DR 24 Sep 55

Blair, Albert R — Secord, Mack D

W/DR 26 Sep 55

Maynard, Robert G — Selden, Jack K, jr
Moreland, Leonard M
Ball, Theodore M, jr, w/DR 27 Sep 55.
Merritt, Cyrus J, w/DR 4 Oct 55.

W/DR 8 Oct 55

Soergel, Robert F — Pitzke, Geo F, 3d
Goodwin, David A, w/DR 10 Oct 55.
Beight, Thomas L, w/DR 13 Oct 55.
Storch, Charles, w/DR 24 Oct 55.

W/DR 25 Oct 55

Blakeslee, Wm M — Lowry, Thos C
Linton, Richard M — Pewitt, James D
Parker, Robert S — Barber, Wm R, jr
Brooks, Ralph L — Brush, Murray P, 3d
Morgan, Wm F — Granger, James I
Dorris, Theodore E — Willer, P M
Mastroberti, R S, w/DR 4 Nov 55.
Mencher, Alan S, w/DR 5 Nov 55.
Adnet, J J P, w/DR 6 Nov 55.
Sullivan, William P, w/DR 17 Nov 55.
Dykes, Harvey M, w/DR 20 Nov 55.
Fulton, William H jr, w/DR 26 Nov 55.
Hunter, Robert E, w/DR 1 Dec 55.
Reed, Morris D, w/DR 2 Dec 55.
Loy, Eugene W, w/DR 4 Dec 55.

W/DR 9 Dec 55

Chervenak, John P — Dolan, Bruce A
Pasekoff, Robert E, w/RD 11 Dec 55.

W/DR 12 Dec 55

Faircloth, Henry S — Wunderlich, D N
Torres, Eduardo G

W/DR 19 Dec 55

Garner, Clyde H — Ruth, Hudson H
Peck, Herbert J — Whittier, Lebaron
Stinson, Ronald A — Devault, Jack H
Taylor, Eugene T — Dodds, Edwin D
Anderson, Robt C — Pugh, Ray O
Andrews, Stuart M — Booy, Wm T
Fisher, Warren P — Janca, Robert D

W/DR 23 Dec 55

Harris, Charles A — Mohr, Robt M
Hess, David W — Ungvary, S J, jr
McAdams, Leon S, jr, w/DR 30 Dec 55.
Pomperoy, Carwin J, w/DR 1 Jan 56.
Kimler, Vernon L, w/DR 3 Jan 56.
Clawson, Lyle D, w/DR 7 Jan 56.

W/DR 14 Jan 56

Dancer, Charles T — Miller, August A
Howle, Juanita, (AFNC), w/DR 17 Jan 56.
Garcia, George A, w/DR 20 Jan 56.
Glenn, Donald C, w/DR 27 Jan 56.
O'Meara, Gerald M, w/DR 29 Jan 56.
Maurada, F J, jr, w/DR 30 Jan 56.

W/DR 2 Feb 56

Jones, Basil R — Thompson, Paul D
Wieland, Paul L — Park, Karl S
Nohe, Jerry A — Guenther, L A
Luark, Erwin E — Cossman, Donald R
Woodmansee, Terrell R, w/DR 10 Feb 56.

With DR & asg indicated & Capt USAF w/DR 19 Mar 56:

W/DR 10 Feb 55

To Charity Hosp of New Orleans, La:
Sawyer, Roy E, for dy as res in OB-GYN.
King, John T jr, for dy as res in Opthalmology.
Bowerman, Walter E, to Johns Hopkins Sch of Pub Health, Baltimore, Md, for compl of crse in Preventive Med.
Boxwell, David O, to 1360th USAFH, Orlando AFB, Fla.

W/DR & asg indicated & Capt USAF DR indicated:
Kaufmann, Herbert H, w/DR 29 Oct 52, & Capt USAF 19 Jun 56; to dy sta Univ Hosp Hillman Clinic, Univ of Ala Med Cen, Birmingham, as res in OB-GYN.
Bleifer, Kenneth H, w/DR 16 Jun 55, & Capt USAF w/DR 16 Jun 56; to Vet Admin Hosp, Boston, Mass, for dy as res Intern Med.
Shoener, John A, w/DR 20 Jun 55, & Capt USAF w/DR 22 Jun 56; to Colorado Univ Med Cen, Denver, Colo, as res Intern Med.
Milder, Emanuel, w/DR 28 Jun 55, & Capt USAF, w/DR 28 Jun 56; to Maimonides Hosp, Brooklyn, NY, as res in Intern Med.

W/DR 29 Jun 55

Schwarz, Kuno C, Capt USAF, w/DR 28 Jun 56; to Bellevue Hosp, (Cornell Med Div) NY, as res Intern Med.
Weston, Eugene L, Capt USAF, w/DR 25 Jun 56; to Univ Hosp, Madison, Wisc, as res in Gen Surg.
Butchko, Andrew M, w/DR 1 Jul 55, & Capt USAF, w/DR 1 Jul 56; to University of Penn, as res in Intern Med.

With designation for dy as JA:
Hocker, James S, w/DR 18 Jun 52.

W/DR 1 Aug 52

Rutherford, W F — Abrams, Carl R
Nabers, James M, w/DR 11 Sep 52.
King, J T, w/DR 23 Sep 52.
Gray, Prichard E, w/DR 1 Dec 52.
Labar, James, w/DR 11 Jan 53.
Grahl, Charles P, w/DR 1 Feb 53.
Barrett, Michael J jr, w/DR 21 Apr 53.
Holt, Robert T, w/DR 14 Nov 53.
Rosker, B H, w/DR 22 Oct 54.
Lockington, Henry R, w/DR 20 Dec 54.

With asg & DR indicated for following line offs:
Little, Ian R, w/DR 9 Mar 55; to 3595th Stu Sq, ATC, Nellis AFB, Nev.
Williford, G B, w/DR 10 Feb 56; to Hq OCAMA, AMC, Tinker AFB, Okla.

In Gr of 2d Lt

MC, unless otherwise indicated:

W/DR 6 Jun 53

Troutman, Clarence W — Wells, James P
Moody, Stanley A, w/DR 15 Jun 53.

W/DR 16 Jun 53

Foster, Dudley J — Black, Harley S
Samples, W D, jr — Christman, Wm C
Bohn, Lowell F — Stone, Lewis W
Stone, Denver — McNeill, Royce H
Phelps, Harold L — Reed, Robert H
Thulin, John H

W/DR 19 Jun 53

Frazier, John F — Enzian, Richard B
Abney, Kenneth L — Evans, Richard E
Blake, Thos A — Greenleaf, G H
Chadwick, Elbridge G — Hope, Joseph J
Clark, Robert S — Morgan, Fredk J
Cole, Chas O, jr — Owens, Eugene
Dauenhauer, Ervin F — Thomas, James C
Enney, James C — Townsley, Wm H
Thomas, Cornelius A, w/DR 22 Jun 53.
Roberts, Ben A, w/DR 23 Jun 53.

W/DR 24 Jun 53

Hickenbottom, R — Moore, Arthur M, jr

W/DR 27 Jun 53

Vehling, David R — White, John
Ulrich, Donald E — Adler, Gerald J
Fanning, Robert W, w/DR 2 Jul 53.
Jordan, Walter F jr, w/DR 5 Jul 53.
Burgdorf, William, w/DR 6 Jul 53.
Haggard, Thomas G, w/DR 7 Jul 53.

W/DR 9 Jul 53

Hook, Cecil M, jr — Hennessey, C B
Holloway, W V
Bateman, Thomas S, w/DR 11 Jul 53.
Caleb, Phillip I jr, w/DR 12 Jul 53.
Alexander, Fernando, w/DR 13 Jul 53.
McGouldrick, F J jr, w/DR 27 Jul 53.

W/DR 1 Aug 53

Wilkes, John A, jr — Pytel, Stanley J
Davis, Fredk E — Pluenneke, Harold C
Delvecchio, V E — Bennett, Robt B
Zoerlein, R W
Kroen, Edward J, w/DR 3 Aug 53.
Martin, Billy J, w/DR 10 Aug 53.

W/DR 11 Aug 53

Batten, John M — Davis, Paul E

W/DR 12 Aug 53

McGovern, Chas E — Stone, Gordon E
Elmore, Willie E jr, w/DR 17 Aug 53.
Baisden, James K, w/DR 24 Aug 53.

W/DR 25 Aug 53

Turek, E H — Thoburn, R E
Walters, Neil L — Lyons, Albert E

W/DR 26 Aug 53

Ingalsbe, O D — Pinson, C R
Tice, F R — Weidner, Chas H

W/DR 31 Aug 53

Kerr, Thomas B — McClellan, Robt J
Lewis, George F
Butler, Gunning, jr, w/DR 1 Sep 53.
Lockwood, F S, 3d, w/DR 2 Sep 53.
Martino, J P, w/DR 3 Sep 53.
Ralph, W D, jr, w/DR 5 Sep 53.

W/DR 11 Sep 53

Duncan, Clyde E — Mills, Billie B
Falkner, Donald C — Tucker, Lester W
Kennedy, Chas R — Wiegand, Karl L
Miller, Carl W
Millson, Chris, jr, w/DR 12 Sep 53.

W/DR 14 Sep 53

Byrkit, R A — Hudson, John A

W/DR 16 Sep 53

Baker, James D — Culp, K C
Thomas, James H — Lee, Vernon R
Laporte, D C — Jenson, Henry J
Schaffhauser, C N — Wold, J W
Matthes, J R — Knoke, F L
Gentry, R L, jr — Watson, John F, jr

W/DR 22 Sep 53

Wood, Milton B — Kuska, Robt J
Gerber, Richard A — Fitzpatrick, R L
Irwin, Donald L

W/DR 29 Sep 53

Weber, Kenneth L — Scarlett, Bobby R
Landry, Edward B — Humke, J M
Morris, Jack A, w/DR 30 Sep 53.
Luhrs, Henry E L, w/DR 1 Oct 53.
Taylor, Harris J, w/DR 4 Oct 53.

W/DR 11 Oct 53

Peate, R L — McFadden, Glenn H
Fox, Joe T — Gormley, James D
Johnson, Robt D — Nial, George A
Davis, Norman B

W/DR 16 Oct 53

Nelson, Richard F — Rauhe, Bruce R
Larson, Herbert E — Bath, Jack, jr
Ball, Robert, w/DR 18 Oct 53.

W/DR 19 Oct 53

Dermen, Armen — Ortel, Howard D
Bieler, Robert W, w/DR 21 Oct 53.
Earl, James L, jr, w/DR 23 Oct 53.

W/DR 2 Nov 53

Gaseor, Chester J — Gordon, Coe F, jr
Slater, Sheldon H — Liefer, Omer H
Larsen, Roland M — Czarnecki, L S
Dunn, William C — Zumstein, D G
O'Shaughnessy, T M — Griffin, James R
Halturewicz, F G — Artean, Donald K
Mall, Howard B — Waxman, Saul
Shy, Roy E, w/DR 3 Nov 53.

W/DR 5 Nov 53

Anderson, Gerald W — Goode, Sterling D
Vanyo, David J

W/DR 6 Nov 53

Waltman, Gerald — Pennington, S C, 3d
McLaughlin, Ray D
Goss, Darr L, w/DR 7 Nov 53.
Pearson, David V, w/DR 9 Nov 53.

W/DR 15 Nov 53

Butt, James D — Hartsell, H F

W/DR 16 Nov 53

Waldron, Donald J — Mason, John A
Barthello, Marc S jr, w/DR 17 Nov 53.
Howell, Nicholas H, w/DR 18 Nov 53.
Blake, John M, w/DR 19 Nov 53.
Knight, Willie A jr, w/DR 25 Nov 53.
Perlich, L A, w/DR 5 Dec 53.

W/DR 8 Dec 53

Von Tersch, G L — Benbow, Donald N

W/DR 11 Dec 53

Ball, Daniel A — Knox, Kenneth M
Bigelow, Dwight E, jr — McAmis, Virgil C
Cullen, Wm J, jr — Oakes, Thos M
Eklund, John G — Poole, Clarence E
Gallagher, T K — Powers, Robt J
Hughes, Wm D — Wester, Ruric H, jr
Karrenbrock, K S — King, Billy J
Kittrell, Billy J

W/DR 16 Dec 53

Scott, James A — Degroote, Albert J
Wakefield, Robt P — Boswell, R D
Pfannenstiel, D J, w/DR 18 Dec 53.

W/DR 19 Dec 53

Goodrich, D S, jr — Mooney, John K
Montgomery, Marvin L, w/DR 22 Dec 53.
Lauten, Wayne G, w/DR 1 Jan 54.

W/DR 4 Jan 54

Bain, Hubert L — Daughtry, B A, jr

W/DR 8 Jan 54

Fross, Leonard L — Catlett, Louis E
O'Neal, Joe R, w/DR 13 Jan 54.

W/DR 14 Jan 54

McClintock, Earl D — Erchinger, R C

W/DR 15 Jan 54

Van Lierde, F T — Smith, James C
Allen, Fred R — Stack, Maurice G
Balfe, Paul J, w/DR 16 Jan 54.
Antoszek, Henry T, w/DR 18 Jan 54.

W/DR 23 Jan 54

Fronk, Gene A — Sweet, Floyd B, jr
Scott, Russell J, w/DR 24 Jan 54.
Brooks, Irwin, w/DR 25 Jan 54.
Garrett, John W, 3d, w/DR 31 Jan 54.
Branz, Michael H, w/DR 7 Feb 54.

W/DR 11 Feb 54

Stuckey, R D — Furlong, Arnold E
Lee, Jack G, w/DR 13 Feb 54.

W/DR 15 Feb 54

Johnson, Henry R — Freeman, Jack E
Norby, Charles E, w/DR 18 Feb 54.
Gray, Campbell W, w/DR 19 Feb 54.
Williams, Roger L, w/DR 23 Feb 54.
Sparkman, William J, w/DR 26 Feb 54.
Sizer, Frank E, w/DR 1 Mar 54.
Moore, Richard A, w/DR 5 Mar 54.
Cunningham, H J, w/DR 14 Mar 54.

W/DR 15 Mar 54

Kaplan, Brent — Wilson, Lewis R
Eliopoulos, A J — Chasse, Albert J
Simmons, Joseph C — Ott, John B
Eddins, Neil L — Workman, Theo E
Matthews, H W
Pugh, Charles E, w/DR 17 Mar 54.

W/DR 19 Mar 54

Belford, W A, jr — McKinney, Ivan L
Bell, Edward J, 3d — Michou, L N
Brown, Bill V — Sather, R M
Catlett, Albert W — Shanks, James L
Davis, James R — Smith, Harold F
Hawkins, John V — Spinner, Richard A

W/DR 20 Mar 54

Palumbo, W C — Vaughn, James E
Fluck, Roland E, w/DR 24 Mar 54.
Allen, Owen W, jr, w/DR 29 Mar 54.

W/DR 31 Mar 54

Hascall, William T — Gunderson, Lindy C

W/DR 1 Apr 54

Nichols, Richard H — Schoder, Wm J
Byspiel, A

W/DR 7 Apr 54

Pitts, James L, jr — Stefan, Thos J

W/DR 10 Apr 54

McKenzie, John R — Elliott, John N
Proctor, Lowell T L

W/DR 11 Apr 54

Telford, Arnold L — Galloway, Floyd E, jr

W/DR 13 Apr 54

Hyden, Robert G — Westby, Kenneth L

W/DR 14 Apr 54

Stargardt, K H — Wilson, H G, jr
Lamberson, D L

W/DR 15 Apr 54

Veith, Edwin T — Eberwine, Jas F
Delmar, Robt A

W/DR 21 Apr 54

Carver, James E — Phillips, Peter J
La Shelle, Kirke, jr — Goodman, Norman
Leomazzi, E R — Wehling, George E

W/DR 28 Apr 54

Hamman, Gene E — Massey, B J
Einstein, Hans A — Streit, John E
Howard, Sommers I
Rowe, Philip A, jr, w/DR 2 May 54.
Powell, Richard, w/DR 3 May 54.
Conway, Oscar C, w/DR 5 May 54.
Sivils, H B, jr, w/DR 8 May 54.

W/DR 9 May 54

Couch, William E — Shields, Bobby T

W/DR 12 May 54

Steipflug, W J — Morrill, David C
Dellaripa, R F

W/DR 13 May 54

Stergar, G J — Waller, Robt E
Vanderhoof, R D
Wolfsberger, R E, w/DR 15 May 54.
Belden, Rodney S, w/DR 16 May 54.

W/DR 17 May 54

Cosgrove, John A — Brown, Wendell L
Grayson, Robt W

W/DR 19 May 54

Keenan, Henry D — Waitt, Donald F
Arndt, Charles L, w/DR 24 May 54.

W/DR 26 May 54

Donaldson, Ralph L — Arrington, A E, jr
Turner, Alvin R — Green, Robert C
Newman, Stanley C
Beene, Reagan H, jr, w/DR 28 May 54.
Cobb, Forrest N, w/DR 29 May 54.
Branch, W E, jr, w/DR 31 May 54.
Strub, James E, w/DR 2 Jun 54.

W/DR 10 Jun 54

Anderson, A V P, 3d — Scambos, E T
Lee, James W

W/DR 11 Jun 54

Hollingsworth, J B — Bright, Boris E
Combs, Wayne L, w/DR 14 Jun 54.

W/DR 18 Jun 54

Brantly, M L — Scruggs, Frank P, jr
Johnston, Ted S — Shapleigh, E E
Pangle, H W — Shinn, Gerard C

W/DR 24 Jun 54

Boyer, Joe C — Morris, William F

W/DR 30 Jun 54

Newman, Russell T — Poehlman, Wm, jr
Saxe, Charles L, jr, w/DR 5 Jul 54.

W/DR 8 Jul 54

Carney, Charles R — Johnson, Richard D
Garczynski, F B, jr, w/DR 14 Jul 54.
Courtney, Dennis E, w/DR 15 Jul 54.
Jackson, Richard H, w/DR 19 Jul 54.
Eck, Kevin F, w/DR 20 Jul 54.

W/DR 22 Jul 54

Bouchard, R M — Dalton, William M
Purkhiser, J B

W/DR 28 Jul 54

Bierek, W V — Schmidt, Geo J
Tonz, John J, w/DR 31 Jul 54.
Christian, Daniel R, w/DR 1 Aug 54.
Nancarrow, G E, w/DR 2 Aug 54.
Williams, Ernest W, w/DR 3 Aug 54.
Kellerstrass, E J, w/DR 4 Aug 54.

W/DR 14 Aug 54

Harvell, J L, jr — Bradshaw, Gene
Baugh, David S, w/DR 17 Aug 54.
Floyd, Charles R, w/DR 18 Aug 54.

—Continued on back page

SERVICE FAMILY NOTES

MRS. DWIGHT D. EISENHOWER, Honorary President of the Soldiers', Sailors', Marines' and Airmen's Club of Washington, received five Servicemen of the Armed Forces, recently, with the five wives of the Service Chiefs of Staff, at the White House, with other members of the Club's Board. The Club, a "Home Away from Home" for enlisted men, sponsored and operated by Service officers' wives, is now staging its annual membership drive. Seen here (l to r, front row) are: Mrs. Charles P. Cabell, 2d vice-president; Mrs. Nathan F. Twining, wife of the Chief of Staff of the Air Force; Mrs. Maxwell D. Taylor, wife of the Army Chief of Staff; Mrs. Herman Feldman, president; the First Lady; Mrs. Arthur MacArthur, Honorary Vice-President Emeritus; Mrs. Alfred C. Richmond, wife of Commandant of the Coast Guard; Mrs. Arleigh A. Burke, wife of the Chief of Naval Operations; Mrs. Randolph McC. Pate, wife of the Commandant of the Marine Corps; (l to r, back row): RM/1 John R. Perry, USCG; A/1C Robert L. Rowland, USAF; ME/1 George E. Stack, USN; Pvt. Houston Loveless, USA; and T/Sgt John C. Slockbower, USMC.

NWC Women's Club Hears Mrs Kirk—

MRS. Allan G. Kirk, wife of Admiral Kirk, USN-Ret, former U. S. Ambassador to Belgium and Russia, was the guest speaker when the National War College Women's Club met for its monthly luncheon, on 4 April, at the Ft. McNair Officers' Club. Mrs. Kirk's topic was "A Service Wife at Home and Abroad," a subject of keen interest to the members and their guests.

Guests of honor for the occasion included Mesdames John Foster Dulles, wife of the Secretary of State; John Farr Simmons, wife of the Chief of Protocol of the State Department, and Livingston T. Merchant, wife of the Assistant Secretary of State for European Affairs. Others seated at the head table were Mrs. Edmund T. Wooldridge, wife of the Commandant of the National War College; Mrs. Henry S. Villard, wife of the Deputy Commandant of the College, and the co-chairmen for the luncheon, Mrs. Albert R. Haney and Mrs. Edward L. Freers. Hostesses for the day were Mrs. Marshall Green and Mrs. Horace G. Torbert.

Ft. Belvoir OWC To Honor Mrs. Prentiss—

The Officers' Wives Club of Ft. Belvoir will honor its honorary president, Mrs. Louis W. Prentiss, with a cherry blossom musicale and tea, on 10 April, at Mackenzie Hall. The occasion will be the Club's farewell to Mrs. Prentiss, wife of General Prentiss, Commanding General of Ft. Belvoir, before he retires voluntarily, on 30 April.

Mrs. Elizabeth G. DuVal, wife of Col. C. H. DuVal, and well known concert violinist, will present a program which will include a number of the honor guest's favorite selections. The afternoon will also be Mrs. DuVal's farewell appearance, before her husband's retirement this Summer and their departure for Berkeley, Calif., where they will make their home.

Hostesses for the afternoon will be the wives of the 79th Engineer Group. Mrs. Herbert G. Lux will be in charge, assisted by Mesdames Joseph L. Brack, program; Donald F. Rogers, Arthur Makholm, William Johnstone, decorations; Charles S. MacVeigh, Max Swasick, menu, and George Grace, Clayton Lyles and Francis P. Crum, reservations.

Army JA Wives' Newsletter—

The Army Judge Advocates' Wives Club of the Washington area has undertaken a new venture into the club activity realm, which appears to be a most worthy project. The Club is putting out a quarterly newsletter, called the "Brief Case." The first issue carries a "profile" sketch of the First Lady of the Corps, Mrs. Catherine Caffey, wife of the Judge Advocate General of the Army, Maj. Gen. Eugene Mead Caffey, USA. Following thereafter, are nine pages covering news from J. A. wives and their husbands from all over the world, which is proving a commendable means of keeping their Corps informed on the whereabouts and activities of widely scattered J. A. personnel.

The newsletter is published on a subscription basis at the cost of $1.00 for the year's four issues. Editor of the publication is Mrs. Howard S. Levie, wife of Colonel Levie, with Mrs. Charles W. Levy and Mrs. Joseph L. Brack composing its editorial staff, Mrs. Warren C. Casey handling circulation, and Mrs. S. F. Flynn, its treasurer. In addition to the staff, some nine Club members have worked diligently obtaining information from worldwide sources. They include Mesdames C. E. Rietzel, E. P. Snyder, H. P. Goebel, J. C. Kinney, F. A. Chalupsky, W Shug, J. E. Stodgel, N. R. Voorhis and A B. Todd, the latter having organized the undertaking.

Air Force Officers' Wives Club—

A rare and distinctive program awaits members and guests of the AFOWC of Washington, on Thursday, 12 April, at the Army-Navy Country Club, when the program, following luncheon at 12:30 p.m., will be a piano recital presented by Han, Tong Il, 13-year-old Korean.

The chain of events, which led "Tony" from an evacuation truck in Korea to his present status as a student at the Juilliard School of Music, started in 1953. Lt. Thomas S. Cutshaw, then an interpreter at the Prisoner of War meetings at Panmunjong, agreed to accompany the boy on a tour of piano recitals in Korea and Japan. Thanks to contributions at the recitals, Tony was able to come to the U. S., and to accept a scholarship at the Juilliard School, under the sponsorship of Lt. Gen. Samuel E. Anderson, Col. James R. Miller and Lieutenant Cutshaw. He has appeared on the Arthur Godfrey show and with Ed Sullivan on television; as soloist with the Denver Symphony; with the Children's Symphony in Montreal and will appear with the New York Philharmonic, on 28 April.

Children patients in the Orthopedic ward at Walter Reed Army Hospital were cheered recently when a group of Club members took Easter eggs, candy and balloons for their annual Easter party. Members participating were Mesdames Thomas B. McDonald, 1st vice-president; J. J. Morrow, emergency assistance chairman; R. H. Lackay, hospital liaison chairman; Lawson Mosely, Marvin Kennebeck, O. F. McIlney and T. C. Bedwell, jr.

Welcoming coffee parties for Air Force officers' wives new to the area have been planned for April, under the direction of Mrs. Bedwell, who is hospitality chairman. On 20 April, North Arlington wives have been invited to the home of Mrs. Joseph Huddleston, 1911 N. Nichols, Arlington; and on 25 April, the Falls Church wives will gather at the home of Mrs. Norman Stradleigh, 623 Washington Ave., Falls Church, at 10:30.

RADM. BARTHOLOMEW W. HOGAN, USN, (left) Surgeon General of the Navy, is greeted at a reception at Pearl Harbor Submarine Base, by VAdm. M. E. Curts, USN (right), Deputy Commander-in-Chief, Pacific Fleet, and Mrs. Curts, as Capt. Walter Welham, USN (center), Pacific Fleet Submarine Medical Officer, looks on.

MRS. HUGH F. YOUNG, wife of Lt. Col. Young, USA new commanding officer of Ft. Carson's 41st Tank Battalion, was honored recently at a wives club luncheon at the Broadmoor Hotel in Colorado Springs. Pictured with Mrs. Young (center) are Mrs. Frank C. Scanlon, hostess for the luncheon (left) and Mrs. William D. Zagrodsky, hospitality chairman.

SIG C Officers' Wives Club—

The Signal Corps Officers' Wives Club luncheon was held at the Army-Navy Country Club, on 3 April, with Mrs. Richard J. Meyer as hostess, assisted by members from the Research and Development Division.

Under the auspices of the John Robert Powers School, Miss Helene McClay gave a talk and demonstration on charm, fashion and good grooming, assisted by Mrs. Jane Wynn.

CML C Wives Club—

The next Chemical Corps Wives Club luncheon will be held on Tuesday, 10 April, at 12:30 p.m., at the Ft. McNair Officers' Club, when Spring fashions will be presented by an Arlington, Va. shop.

Hostesses will be Mrs. J. S. Terrell, jr., and Mrs. D. H. Flint.

Col. & Mrs. Norman Move—

Col. (USA-Ret) and Mrs. Randolph G. Norman have moved into their new home at 4700 9th Ave., West, Bradenton, Fla.

Col. & Mrs. Meyer At Bliss—

Col. (USA) and Mrs. Walter G. Meyer, formerly of 3540 Habersham Rd., N.W., Atlanta, Ga., are now at home at their new quarters, 117 Dahl Circle, Van Horne Park, Ft. Bliss, Tex.

AF Dental Officers' Wives Club—

The Air Force Dental Officers' Wives Club of Washington, D. C., will meet at the Bolling AFB Officers' Club on Wednesday, 11 April, at 12 noon for its monthly luncheon and meeting.

SERVICE FOLK

MISS MICHELLE FOLEY, daughter of **CAPT.** (USN) and **MRS. FRANCIS J. FOLEY** of Coronado, Calif., and **MISS MARION LEE**, daughter of **COL.** (USA-RET.) and **MRS. ERNEST O. LEE** of Roanoke, Va., were two of ten seniors at Mary Washington College of the University of Virginia, who were honored recently for having been on the Dean's List for the past seven semesters. Both young ladies are prominent in campus activities. . . .

MISS HELEN BAKER, daughter of **COL. J. O. BAKER**, was chosen as Student of the Month at the Highland Park, N. J. High School, and was named one of seven junior students to be selected for the National Honor Society. The minimum average of 83.3% in studies, together with high standards of character, citizenship, leadership and service are requirements for the Honor Society.

MRS. ELLA JANE MOORE, mother of the late Col. William K. Moore, USA-Ret, and grandmother of Col. Richard H. Moore, USA, celebrated her 100th birthday on 25 March. She resides at 253 Irvin Street, Plymouth, Mich.

Bliss To Istanbul

Lt. Col. Willard W. Jensen, USA, Post Signal Officer at Fort Bliss for nearly three years, has been reassigned to duty in Turkey. He will go to Istanbul to serve as Signal Advisor to the First Turkish Army.

FIVE GENERALS' WIVES presented a pretty picture when they gathered for a Coffee at the Student Regiment Lounge, The Armored School. Hostesses were wives of Officers of The Armored School and invited guests included wives of officers who command the major units at Fort Knox. Guest of honor was Mrs. Charles V. Bromley, jr., wife of Maj. Gen. Bromley, Commanding General, The Armored Center. The Bromleys are leaving Fort Knox Sunday upon the retirement of Gen. Bromley from active service. From left, Mrs. Samuel L. Myers, wife of Brig. Gen. Myers, Commanding General, ARTC; Mrs. John M. Willems, wife of Maj. Gen. Willems, CG, 3d Armd Div; Mrs. Bromley (the honoree); Mrs. Raymond W. Curtis, wife of Brig. Gen. Curtis, Asst Comd't, The Armd School; Mrs. Alva R. Fitch, wife of Brig. Gen. Fitch, CG, Division Artillery, 3d Armd Div.

AG Ladies To View Fashions At 11 April Meeting

Fashions will keynote the day, on Wednesday, 11 April, when the Adjutants General Ladies Luncheon Group meets at the Ft. McNair Officers' Club, at 12 noon. The Spring and Summer styles will be presented by a Falls Church, Va. shop, coordinated by Mrs. William B. Saurel and Mrs. Boris Fredericks, with Mrs. Paul S. Willard giving the commentary.

Adjutants General wives, who will serve as models, are Mesdames Frank W. Morrow, John W. Mace, Robert C. Browning, Carroll V. Hughes, Robert L. Richstatter, Thomas J. Marnane, Stephen T. Kean, Earl F. Cole, Harry K. Klie, Edward M. Miller, William C. Carter, Jefferson M. Collins, Robert Q. Easterling and William D. Van Buskirk. The ladies of the Comptroller Division, with Mrs. Keith O. Dicksen as chairman, will be hostesses.

Army TC Women's Club Meets At Gregory Hall

Maj. Gen. Paul F. Yount, Chief of the Transportation Corps, will be the guest speaker on 11 April, when members of the Transportation Corps Women's Club meet at Gregory Hall, for their final business meeting of the year.

Special guests coming from Ft. Eustis, Va., for the luncheon are Mrs. Rush B. Lincoln, wife of the Commander of the Transportation Training Command; Mrs. Frederick T. Voorhees, whose husband is Commander of the Transportation School; Mrs. Edward W. Sawyer, wife of the Chief of Staff; and Mrs. Honald N. Maidt, president of the Ft. Eustis Officers' Wives Club.

The annual business meeting will include the election of Club officers for the coming year, and the various committee chairmen will display typical work done by their committees during the year.

Mrs. Edwin T. Miller is general chairman of the luncheon, which follows the business meeting, and will be assisted by Mesdames Charles C. Peterson, George Drum, David A. Baker, Wallace R. Elliott, jr., Robert M. Mann, Harold E. Bowen, William D. Kelly and Robert C. Warren. Mrs. Fred A. Dunham and her hospitality committee will be in charge of the sherry hour preceding the luncheon.

Photo by Gus ave Lorey Studio

MISS SUSAN BULLIS, the future bride of Mr. Franklin DeWitt Harris, son of Lt. Col. and Mrs. Glenn John Harris, is the daughter of Mr. and Mrs. Donald Perkins Bullis.

MISS JUDITH COOPER DONNELLY, daughter of Brig. Gen. (USAF) and Mrs. Harold C. Donnelly, whose engagement to Lt. Warren Alexander Samouce, USA, son of Col. (USA-Ret.) and Mrs. Wellington Alexander Samouce, has been announced by her parents.

Photo by Shrader

MRS. JABE PAUL TIDWELL, who became the bride of Mr. Tidwell, on Easter Sunday, is the former Miss Sandra Sue Clark, daughter of Col. (USA) and Mrs. Jack A. Clark.

MISS MELMOTH ANNE HAMPTON, daughter of Col. (USAF) and Mrs. E. M. Hampton of Maxwell AFB, Ala., will become the bride of 1st Lt. Carl Lafayette Denney, jr., USAF, in early June.

MISS MARYAN ELIZABETH GOODALL, whose parents, Col. (USA) and Mrs. Leslie D. Goodall, have announced her engagement to Lt. Thomas West Wilson Atwood, 2d, USA.

Service Weddings and Engagements

BRIGADIER GEN. (USAF) and Mrs. Harold Cooper Donnelly of SHAPE, Paris, France, announce the engagement of their daughter, Judith Cooper, to Lt. Warren Alexander Samouce, USA, son of Col. (USA-Ret.) and Mrs. Wellington Alexander Samouce of Fayettville, N. C.

Miss Donnelly, who is the granddaughter of Maj. Gen. (USA-Ret.) and Mrs. Percy P. Bishop, is attending the University of Maryland in Munich, Germany.

Lieutenant Samouce, grandson of Col. (USA-Ret.) and Mrs. Warren W. Whitside, was graduated from the U.S. Military Academy in 1954 and is now serving with the 11th Airborne Division in Augsburg, Germany.

A September wedding is planned.

SKIDMORE-RENTH — Col. (USA-Ret) and Mrs. Robert L. Renth of 2614 La Honda Ave., El Cerrito, Calif., have announced the engagement of their daughter, Elizabeth, to 1st Lt. Lowell Henry Skidmore, USA.

Miss Renth, who has been teaching at Brize Norton AFB, England, was graduated from the University of California.

Her fiance, who was graduated from the U. S. Military Academy in 1953, is presently attached to the 92d AAA Bn at Brize Norton AFB.

Mrs. Renth is leaving this month to attend her daughter's wedding.

DENNEY-HAMPTON — Col. (USAF) and Mrs. E. M. Hampton of Maxwell AFB, Ala., announce the engagement of their daughter, Melmoth Anne, to 1st Lt. Carl Lafayette Denney, jr., of Maxwell AFB, son of Mr. and Mrs. Denney of Gainesville, Fla.

Miss Hampton is the granddaughter of Mrs. Elba R. Scott of Columbia, S. C., and the late Col. Thomas E. Scott, MC, USA, and of the late Mr. and Mrs. E. M. Hampton of Uvalde, Tex. She attended High School in Paris, France and is an alumna of the University of Alabama, where she was a member of the Alpha Xi Delta sorority.

Lieutenant Denney is the grandson of Mr. J. B. Powell of New Orleans, La., and of Mr. and Mrs. Carl L. Denney of Jacksonville, Fla. He attended Bolles Military School, Jacksonville, Newberry College, S. C., and the University of Florida, Gainesville. He is a member of the Kappa Sigma fraternity and is president of the Bachelor Officers' Club at Maxwell AFB.

The wedding is set for 2 June at Maxwell AFB.

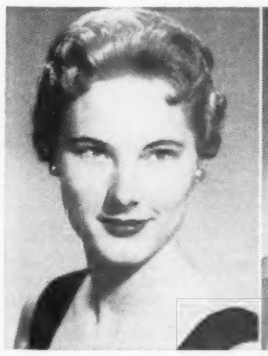

Photo by Village Studio

MISS ARLEY ELAINE BERWALD, whose approaching marriage to Mr. Richard Frederick Hulstrand, has been announced by her parents, Col. (MC, USA) and Mrs. Herbert T. Berwald of San Francisco.

MISS DOROTHY NELL MANITZAS will become the bride of the Assistant Finance Officer of the 1st Armored Division, 1st Lt. H. Thomas Taylor, in a May wedding.

Photo by Rich's

MISS ALICE VIRGINIA CORDERMAN, whose parents, Maj. Gen. and Mrs. W. Preston Corderman, have announced her engagement to Cadet Peter Waller Lash, USMA, son of Col. (USA) and Mrs. Percy H. Lash, jr.

ATWOOD-GOODALL—The Chief of the Personnel Services Branch, G-1 Div., Hq. USAREUR, Col. and Mrs. Leslie D. Goodall have announced the engagement of their daughter, Maryan Elizabeth, to Lt. Thomas West Wilson Atwood, 2d, USA, son of Mr. and Mrs. Edward Wilson Atwood of Cape Elizabeth, Me.

Miss Goodall attended the University of Maryland at Munich, Germany.

Lieutenant Atwood is a graduate of the New York Military Academy and Norwich University.

The couple plan to be married at Heidelberg, Germany, on 13 May, after which, they will make their home at Baumholder, Germany, where Lieutenant Atwood is now on duty with the 66th Tank Bn., 2d Armored Division.

DEWELL-MACLEAY — Mr. and Mrs. Donald Lachlan Macleay, of Falls Church, Va., announce the engagement of their daughter, Linda, to Lt. Jack Linwood Dewell, USMC, son of Mr. and Mrs. Millard P. Dewell of Tribune, Kans.

Lieutenant Dewell is stationed at Quantico, Va.

A June wedding is planned.

PETERSEN-McKENNEY — Miss Janet Elizabeth McKenney, daughter of Col. (USA-Ret) and Mrs. Alfred E. McKenney of 2481 69th Ave., So., St. Petersburg, Fla., became the bride of Lt. Peter B. Petersen, on 31 March, at the Post Chapel, Ft. Bragg, N. C. The bridegroom is the son of Mr. and Mrs. Marius K. Petersen of Chatham, N. J.

Chaplain Carl P. McNally officiated before an altar background of Easter lilies and white gladioli.

The bride, given in marriage by her father, wore a gown of lustrous duchess satin with pointe d'Alencon lace outlining the deep neckline and the contoured bodice, its skirt fashioned with panels of satin over tulle with appliques of the lace extending the length of the chapel train. Her tiered silk illusion veil was held by a half-cap of satin and matching lace embroidered with iridescent sequins. She carried a camelia and freesia cascade.

Mrs. James Silberhorn of Adrian, Mich., a college roommate of the bride, was matron of honor, and Miss Yvonne LeCronier of Mt. Pleasant, Mich., a sorority sister, was maid of honor. Bridesmaids were Miss Salay Salay and Mrs. Betty Ackerman, with little Miss Wendy Ackerman as flower girl. Lt. Derell W. Sandell, the bridesgroom's company Commander, served as best man. Ushering were Lts. William R. McKenney, brother of the bride, and James Graves.

The bride attended Gettysburg College and was graduated from Michigan State University, where she majored in Psychology. She is a member of the Phi Mu sorority. Lieutenant Petersen was graduated from the Agricultural & Technical Institute at Farmingdale, N. Y., and from the Officers' Candidate School at Ft. Benning, Ga. He is also a graduate of the Army Ranger School, and is now stationed with the 504th Airborne Infantry Regiment at Ft. Bragg, where the couple will make their home.

TAYLOR-MANITZAS — Mr. and Mrs. Jim Manitzas of DeRidder, La., announce the engagement of their daughter, Dorothy Nell, to 1st Lt. H. Thomas Taylor, son of Mrs. John W. Taylor and the late John W. Taylor of Blytheville, Ark.

Miss Manitzas is presently employed in the Adjutant General's Office at Ft. Polk.

Lieutenant Taylor, a graduate of the Army Finance School at Ft. Benjamin Harrison, Ind., served 16 months in Korea. He is Assistant Finance Officer of the 1st Armored Division at Ft. Polk.

A May wedding is planned.

LONG-GROAT—LCdr. (USN-Ret) and Mrs. Warren E. Groat of Chula Vista, Calif., have announced the engagement of their daughter, Dolores Elizabeth, to Lt. Victor Irving Long, USAF, son of Mr. and Mrs. Robert Long, also of Chula Vista.

Miss Groat attended San Diego State

—Continued on next page

Coming to **WASHINGTON?**

YOU'RE just five minutes from the Pentagon, when you RENT a two or three bedroom apartment at

AIR CONDITIONED BROOKVILLE

All maintenance included. Luxuriously planned homes for modern living, complete kitchen, 1½ baths. Rentals $102.50 up. Furnished apartments also available on monthly or yearly lease from $175.00 up. Call or write or interesting brochure.

5402 Taney Ave., Alexandria, Va. Phone King 8-8181

FIRST NATIONAL BANK OF ARLINGTON

THE PENTAGON, WASHINGTON 25, D. C.

A CAREER OFFICERS' BANK WORLD WIDE SPECIAL BANKING SERVICES FOR OFFICERS OF THE ARMY, NAVY, AIR FORCE, MARINE CORPS, COAST GUARD AND THEIR FAMILIES.

Open a checking or savings account NOW. Deposit by allotment or direct. 2% interest on savings to $10,000. Correspondence to all military depositors by airmail. LOANS to regular officers and to reserve officers with 5 years continuous active commissioned service. Car financing at bank rates and mortgages arranged for personnel in the Washington area.

Directors Include:

Retired officers with an understanding of the service officers' financial problems. Member of Federal Reserve System. Deposits insured to $10,000.

Weddings and Engagements

From preceding page—

College and the University of California at Los Angeles. She is a member of the Pi Beta Phi sorority and Tau Omicron Phi.

ANDERSON-BAUMGARDNER — Mr. and Mrs. E. G. Baumgardner of Coral Gables, Fla., announce the engagement of her daughter, Sarah-Marie Golding, to Mr. Clinton A. Anderson, jr., son of Colonel and Mrs. Anderson of 1552 Childress Dr., S.W., Atlanta, Ga.

The bride-to-be was graduated from the American School, Manila, P. I., and from Stephens College, Columbia, Mo., where she was a member of the Alpha Pi Epsilon honorary society. She received her A. B. degree in Economics from the University of Florida, where she was a member of the Delta Gamma sorority and was president of the University Business Women. She is now an analyst with the Government in Washington, D. C.

Mr. Anderson was graduated from the Escuela de Central Superior, Santurce, P. R., and from the University of Alabama. He is a member of the Kappa Sigma fraternity. He served three years with the Army Air Corps during WWII, and is now Traffic and Sales Representative of Eastern Airlines, Washington.

The wedding will be an event of mid-May in Washington.

MACK-DICKSON—Mrs. James Baker Dickson of Westwood, Calif., has announced the engagement of her daughter, Margaret Diane, to Ens. John Erick Mack, jr., USNR, son of Mr. and Mrs. Mack of Pasadena, Calif.

The bride attended the Marlborough School and received her Master's degree from Stanford University, from which her fiance was also graduated.

The wedding is planned for 7 July.

HARRIS-BULLIS—Mr. and Mrs. Donald Perkins Bullis of New Haven, Conn., announce the engagement of their daughter, Susan, to Mr. Franklin DeWitt Harris, son of Lt. Col. and Mrs. Glenn John Harris of St. Louis, Mo.

Miss Bullis is a member of the junior class of Skidmore College, Saratoga Springs, N. Y.

Mr. Harris was graduated from the American Community School at Beirut, Lebanon in 1952, and is now a senior at Rensselaer Polytechnic Institute, where he is a member of the Delta Kappa Epsilon fraternity.

TIDWELL-CLARK — The New Post Chapel at Ft. Sill, Okla., provided the Easter setting, on 1 April, for the afternoon wedding of Miss Sandra Sue Clark and Mr. Jabe Paul Tidwell. The bride is the daughter of Col. (USA) and Mrs. Jack A. Clark of 930 Wildwood, Sylvan Hills, Little Rock, Ark., and parents of the bridegroom are Mr. and Mrs. Jabe Tidwell of Duncan, Okla.

Chaplain (Col.) William B. Estes officiated at the double ring, all-white ceremony, before an altar banked with Easter lilies and palms.

Given in marriage by her father, the bride wore a gown of Italian silk taffeta, designed with a fitted jacket embroidered with pearls, its floor-length sheath skirt fashioned with a fly-back panel and large draped bow, ending in a chapel train. Her full circular veil edged with horsehair illusion, was held by a Princess Eugenie hat with matching pearl embroidery, and she carried a cascade bouquet of Amazon lilies entwined with ivy.

Her maid of honor was Miss Gayle Gault of Hereford, Tex., and the bridesmaids were Misses Mary Elizabeth Angus, Sue Riddle, Lugene Williams, Sue Dunnington, Nancy Ferguson and Gloria Crabtree. Little Miss Miriam Susan Wright, niece of the bride, was flower girl, and Master Robert Corkern, jr., was ringbearer. Best man for Mr. Tidwell was Mr. Jefferson Tidwell, and ushering were Messers Thomas Mason, Phillip A. Clark, Charles Snowden, Thomas Jones, Robert Thweatt and Davie Ridley.

Mrs. Tidwell attended schools in Frankfurt and Heidelberg, Germany, Vienna, Austria and the University of Oklahoma, where she was a member of the Kappa Alpha Theta sorority. Her husband was graduated from the University of Oklahoma as a Distinguished Military Graduate and will report for active duty with the Air Force, for Jet Pilot training in October. He is a member of the Delta Tau Delta fraternity.

The couple will make their home at 3065 Golfcrest Dr., Houston, Tex.

LASH-CORDERMAN — The Deputy Chief Signal Officer of the Army, Maj. Gen. and Mrs. W. Preston Corderman of 1030 26th Rd., So., Arlington, Va., announce the engagement of their daughter, Alice Virginia, to Cadet Peter Waller Lash, USMA, son of Col. Percy H. Lash, jr., USA, now in Korea, and Mrs. Lash of New London, N. H.

Miss Corderman, an alumna of St. Agnes School, Alexandria, Va., is a student at Mt. Holyoke College.

Cadet Lash, a graduate of the Gunnery School, is a member of the West Point Class of 1956.

A July wedding is planned.

HULSTRAND-BERWALD — Col. (MC, USA) and Mrs. Herbert T. Berwald of San Francisco, announce the engagement of their daughter, Arley Elaine, to Mr. Richard Frederick Hulstrand, son of Mr. and Mrs. Arthur Hulstrand of Detroit.

Miss Berwald is a graduate of Stephens College and Michigan State University, where she was associated with the Alpha Omicron Pi sorority, the Phi Kappa Phi and Kappa Delta Pi societies. She attended Michigan State University and San Francisco State College Graduate Schools, and is presently a teacher in the La Mesa, Calif. school system. Her father is currently serving as Chief of the Department of Surgery at Letterman Army Hospital, and her brother, Lt. H. T. Berwald, jr., USMC, is stationed at Pensacola, Fla.

Mr. Hulstrand received his Bachelor's and Master's degrees from the University of Michigan, where his fraternity was Sigma Alpha Epsilon. He is now associated with an oil company at Morgan City, La.

The wedding is planned for July at the Presidio of San Francisco Chapel.

Elections—Installations Keep Groups Busy

OBERAMMERGAU, GERMANY—New officers of the Officers' Wives Club were installed at a recent coffee. when Mrs. Frederick F. Quist, the retiring president handed over the gavel to Mrs. R. A. Penington, the new president, Seen here (l to r) are: Mesdames George W. O'Dair, C. A. Luekens, secretary; Robert A. Strain, Penington, S. Fred Cummings, jr., wife of the Commandant, USAREUR IMPS, and honorary president; Kirby A. Gean, Quist, who will be parliamentarian on the new Board; John P. Vollmer, C. L. Flanders, vice-president; and J. K. Joyce, treasurer.

Notes from Posts, Stations, and Bases

FT. CHAFFEE, ARK.—Winners in the Officers' Wives Spring Hat Show: Mrs. Esther Keating (standing left) for the funniest hat of scouring pads and gelatin molds, and Mrs. Mary Lanzendorfer (standing right) for the most original creation of a live, caged parakeet atop a nest of spring flowers. Judges included (seated from left) Mrs. Edwin Connell, Mrs. Wallace H. Barnes, Mrs. William H. Colbern and Mrs. Milo Gray. Officers club personnel who participated in the show included (standing from left) CWO Robert George, Capt. Stephen Ray and M/Sgt. Louis Mullenix.

Seek New Name In Alaska For "Welcome Coffee"

■ **FT. RICHARDSON, ALASKA.** A $25 savings bond prize is offered for the best entry in the contest to find a name to replace "Welcome Coffee." The new name will embody two meanings: farewell and welcome. Mrs. William LaMee is in charge of the contest.

Dolores Schafbuch, Betty Greer and Faye Wygle, bowling as a three-woman team, won the 20 March match to increase their seasonal margin to 15 games, with 69 won and 27 lost. Honored at a tea for presentation of awards won in the Anchorage, Alaska, Anchor Bowl, were: Peg Rodgers, Harriet Naselroad, Ginny McConnico, Wanda McMahan, Anne Clarke, Ann Dixon, Dolores Schafbuch, Leona Wofford, Harriet Manning, Betty Dowden and Teen Moore.

Mrs. Samuel Morrow, jr., took first in both monthly and weekly tallies in the OWC bridge, followed closely by Mrs. Benjamin A. Lentz and Mrs. Charles Allen in the monthly competition. In the weekly standings, Mrs. Paul A. Bowles and Mrs. David J. Moore took second and third in that order.

NCO Wives Install Officers

■ **ROBINS AFB, GA.** New officers of the Non-Commissioned Officers Wives Club were installed at a tea held in the NCO Club.

Elected for a six-month term, the new officers are Mrs. William C. Dunham, president; Mrs. R. C. Wagner, first vice president; Mrs. J. M. Pendleton, second vice president; Mrs. S. P. Hagler, secretary; and Mrs. J. B. Johnson, treasurer.

Mrs. Daniel R. Carver, outgoing president, introduced the new Board of Directors. They are Mrs. R. L. Pare, Mrs. G. C. Traylor, Mrs. R. O. Woltring, Mrs. W. K. Warren, and Mrs. H. W. Mixon

Honor Society Elects

■ **STANFORD, CALIF.** The Lanphier squadron of the Arnold Air Society at Stanford University elected Don Peck, a senior from San Diego, commander for 1956-57. Elected executive officer was Kip Koss, a junior from Des Moines, Iowa. Other officers for the coming year will be Phil Huges, secretary-treasurer; Ralph Love, adjutant-recorder; Chuck Odineal, operations; and Jack Newquist, ISO.

The Lanphier squadron recently sponsored the annual Military Ball in San Francisco. On 5 April, the members of the Society flew to Lowry AFB, Colo., for a three-day inspection of the new Air University.

ROA Elects

■ **FT. DEVENS, MASS.** Chapter #39, Reserve Officers Association, has named the following officers for 1956:

President: Capt. Frederick Bell, jr., 16th Surgical Hospital; Vice President, Capt. John S. Bayse, 99 Bn. 74th RCT; Secretary, 1st Lt. Robert P. Block, 17th Field Hospital; and Treasurer, Capt. Karl Stein, Hq. 1170th SU; Executive Committee, Lt. Col. E. B. Millett, Hq. 1170th SU, Lt. Col. G. S. Stevenson, ASA, and Capt. Lorena M. Goodell, 29th Evacuation Hospital.

Welcome Newcomers

■ **SMOKY HILL AFB, KANS.** The monthly Officers' Wives Club Newcomers Coffees were held in the homes of Mrs. T. L. Mosier and Mrs. F. L. Brown. Newcomers welcomed to Smoky Hill AFB were:

Mrs. Richard F. Dunn, Mrs. N. M. Schlyer, Mrs. Andrew S. Low, Mrs. Noel Olson, Mrs. Newton H. Hodgson, jr., Mrs. William A. Garrett, Mrs. Albert J. Wetzel, Mrs. Wesley D. Lacey, Mrs. David B. Bannerman and Mrs. Leon J. Cooning.

Elect Mrs. Consolvo

■ **BAUMHOLDER.** (APO 34-NY). Spring elections of the Woman's Club were held at the March luncheon. Mrs. Martha Consolvo is the new president; Mrs. Margaret Krzywicki, 1st Vice President; Mrs. Jean Glasgow, 2nd Vice President; Mrs. Alice Graham, Secretary; Mrs. Guy Herdner, Treasurer.

The Spring motif of March roaring in as a lion and leaving as a lamb was attractively arranged by the officers' wives of the 48th Armored Medical Bn and the 766th Medical Detachment.

Meetings Of Interest

A reunion of officers and their families who were stationed at Tulln Air Base, Austria, from 1945 to 1950, will be held 6-7 July at the Skylark Motel, Shirley Highway, near Springfield, Va. Reservations should be made with the motel, and Maj. L. E. Braxton, OSI Detachment, Otis AFB, Miss., should be notified.

The annual meeting of the American College of Physicians will be held 16-20 April at Los Angeles, Calif.

Maj. Gen. Carl Spaatz, USAF (ret.), will be principal speaker at a banquet 2 May opening the Southwest Jet Age Conference sponsored by the Tulsa, Okla., Chamber of Commerce, and the Air Force Association. The conference will be held in Tulsa.

The annual convention of the European Department of the Reserve Officers Association will be held 19-20 April in Wiesbaden, Maj. William S. Reeve, USAF, department president, announces. RAdm. Charles L. LaBarge, national president of ROA, will attend and then spend 10 days visiting chapters at U. S. installations in Europe, Reeve said. A final highlight of the tri-service meeting will be a closing parade, aircraft display and air demonstration at Wiesbaden Air Base on the morning of 21 April.

Maj. Gen. Alfred J. Reilinger, Surgeon General of the Armed Forces, will be the speaker at the monthly medical meeting, 19 April at 8 p.m., in the Sternberg Auditorium, Walter Reed Army Medical Center. The Surgeon General of the Army announced that the speaker will make a presentation on "Glimpse into the History of the French Military Medical Service and its Present Organization."

The First Marine Division Association will hold its next reunion at the Sheraton-Astor Hotel in New York City on 3-4-5 August. Complete details may be obtained by writing to Mr. Rudy Sherman, First Marine Division Association, Inc., P. O. Box 84, Alexandria, Va.

Hostess to CAWAE

■ **BERCHTESGADEN.** (APO 108-NY). The Berchtesgaden Women's Club recently held a luncheon meeting at the Bellevue Hotel. Guest speaker for the meeting was H. Schellhorn of Berchtesgaden who demonstrated some of the differences in china to the ladies.

Plans were made for the club's role as hostess for the 17th Conference of American Women's Activities in Europe, scheduled for Berchtesgaden, 11-13 April.

Presiding at the meeting were Mrs. H. P. Clarke, President, and Mrs. T. D. McPhail, Honorary President.

Chapel Guild Elects

■ **SHEPPARD AFB, TEX.** An election of officers and plans for the ensuing year highlighted a meeting of the Protestant Ladies Chapel Guild recently. Elected were Mesdames N. H. Griebe, president; James Hare, vice president; William Payne, secretary; and Joseph Jones, treasurer.

Mrs. F. L. Thompson, president, conducted the meeting and appointed a committee to plan a reception for Dr. Carveth P. Mitchell during the SAFB Protestant Preaching Mission to be held 8-12 April.

Elect Mrs. Worde

■ **JOHNSON AIR BASE, JAPAN.** (APO 994-SF). The March luncheon-meeting of the Johnson Officers' Wives Club featured guest speaker Bob Frew, columnist and author.

Following Mr. Frew's talk, the results of the election were announced and the newly elected officers exchanged places with the outgoing group. The following were elected: President, Mrs. Marcus Worde; Asst. Treasurer, Mrs. Glen A. Doolittle; treasurer, Mrs. Stewart F. McAdoo; Secretary, Mrs. Walter Koehler; Second Vice President, Mrs. D. D. Lee; First Vice President, Mrs. Charles Mendel; Board of Governors, Mrs. John Haslip and Mrs. S. W. Peterson; Corresponding secretary, Mrs. Donald Brown.

Army Relief Society Elects

■ **PRESIDIO OF SAN FRANCISCO.** Members of the California Branch, Army Relief Society, recently elected officers for the coming year as follows:

President, Mrs. Charles K. Wing of Palo Alto; first vice president, Mrs. James Notestein; second vice president, Mrs. Milton B. Halsey, both of San Francisco; Secretary, Mrs. Maxon S. Lough; Treasurer, Mrs. Fay Ross, and assistant Treasurer, Mrs. Willfred R. Higgins, all from Palo Alto.

Directors elected included: Mesdames Milo V. Buchanan, Adolph T. Gilhus, and James A. Lester, of San Francisco; Mrs. James A. Dorst of Berkeley; Mrs. Ernest J. Dawley of Carmel Valley; Mrs. Samuel L. McCroskey of Santa Monica; Mrs. Fred B. Waters of San Diego, and Mrs. James R. N. Weaver of Menlo Park.

A vote of thanks for her leadership was given Mrs. Frederic B. Butler, retiring president.

Hat Winners

■ **FT. LEWIS, WASH.** Winners of the latest "hat?" fashions contest at the Engineers Officers Wives luncheon at the Main Officers Club recently, were: Mesdames George M. Tucker, Jr., cutest; Raymond Francis, prettiest; A. R. Grace, Miss Cocktail Hour; Michael Aliotta, most original; and George P. Lynch, one of the judges, who presented the awards.

PEGGY LEONARD, left, 13-year-old eighth grader at Fort Benning's Faith School, is the Chattahoochee County winner of the 1956 National Spelling Bee, sponsored in Georgia by the Atlanta Journal. The daughter of Col. Charles F. Leonard, director of The Infantry School's Weapons Department, and Mrs. Leonard, Peggy will compete in the Third-West District contest in Americus, Ga., April 11. Right is Anne Utley, 13, contest runner-up. She is the daughter of Lt. Col. and Mrs. R. L. Utley.

Hopwoods Entertain

■ **SAN DIEGO, CALIF.** Social activities have been at a minimum during Holy week, but the visit of Navy Assistant Secretary William B. Franke and Mrs. Franke of Washington, D. C., occasioned one small buffet supper party. This was given by Vice Adm. and Mrs. H. G. Hopwood at whose quarters the Frankes were guests during a two day stay in Coronado. From here the visitors went to Camp Pendleton, Oceanside, where they were also informally entertained as guests of Maj. Gen. and Mrs. George F. Good.

Another small gathering of the week included wives of officers attached to the staff command Amphibious Forces, Pacific. At this party Mrs. Thos. G. W. Settle, wife of Vice Adm. Settle, was the hostess in the Senior officers' quarters, NAB. Guests were invited for coffee at 10 A.M.

Brush And Palette

■ **WRIGHT PATTERSON AFB, OHIO.** Brush and Palette, an art study group, sponsored by the Base Women's Club, held its 6th Annual Art Show beginning 5 April and running through the 8th. The Brush and Palette group also acted as hostesses for the regular monthly Woman's Club luncheon on 6 April. Mr. Hoyt Sherman of the Fine Arts College of Ohio State University will deliver a talk on "Visual Perception" following the lunch.

Navy Wives Install Mrs. Bowdey

■ **BREMERHAVEN.** (APO 69-NY). Mrs. Ruth Bowdey, wife of Cmdr. G. W. Bowdey, USN, recently was installed as the new president of the Navy Wives Club here. She succeeds Mrs. Marian Robinson.

The other officers are Mrs. Esther Gillespie, First Vice President; Mrs. Sally Mitter, Second Vice President; Mrs. Katheryn Perkins, Secretary; Mrs. Irene Fendley, Treasurer; and Mrs. Valerie Moses, Honorary President.

ANDREWS AFB, D. C.—Checking in at the Reservations table at the Andrews Officers' Wives' Club is Mrs. Kenneth L. Glassburn, left, who recently returned to the States from a tour in Japan. Extending her a welcome to the Club are Mrs. James M. Johnson, (center), Reservations Chairman and Mrs. Joe V. Disano, right.

Lt. Dewey Promoted

■ **ANSBACH. (APO 177-NY).** Lt. Thomas E. Dewey, jr., USA, stationed with the 18th Field Artillery Group, recently was promoted to the rank of 1st Lt. His new silver bars were presented in a formal ceremony by Col. Vernon R. Rawie, Commanding Officer of the Group and Lt. Col. Robert H. Malone, the executive officer.

The Lieutenant currently has three jobs keeping him busy. He is Assistant Operations Officer, Public Information Officer and Troop Information and Education Officer for the group. He is the son of the former Governor of New York State.

BREMERHAVEN (APO 69—N.Y.)—The new officers of the Bremerhaven Port of Embarkation Women's Club stop long enough during a meeting at the home of the new president, Mrs. C. W. Moses, to have their picture taken. Mrs. Moses is the wife of Capt. Moses, USN, Commander of the U. S. Navy Advanced Base here. The officers were elected at the March meeting for a six-month term. From left to right are Mrs. C. R. French, Secretary; Mrs. A. E. Roberts, Second Vice President; Mrs. Moses; Mrs. S. O. Rishoi, First Vice President; and Mrs. R. T. Jones, Treasurer.

Benning Hospital Caps Volunteers

■ **FT. BENNING, GA.** Nurses' Aides, Gray Ladies and Staff Aides were praised as contributing members of the hospital staff by The Infantry Center deputy commanding general at capping ceremonies at Army Hospital here.

Brig. Gen. Ernest A. Barlow, USA, was principal speaker.

The three classes received their caps from Lt. Col. Clara M. Kiely, hospital chief nurse, and Mrs. William Linton presented the graduation certificates.

Pins were presented by Mrs. Kenneth Pell, R. N., of Berkeley, Calif., Nurses' Aide instructor, Mrs. David G. Wilson, Staff Aides chairman, and Mrs. William Duncan.

New Nurses' Aides were Mrs. F. M. Milani, Mrs. Lee R. Clark, Mrs. Jose A. Esteras, Mrs. Robert L. Coleman, Mrs. Vorin Whan, Mrs. F. A. Bradbury and Mrs. Woodrow G. Royster.

Gray Lady graduates are Mrs. Chester Vessey, Mrs. Wesley Noren, Mrs. Robert L. Jackson, jr., Mrs. Thomas B. Giboney, jr., Mrs. William Lanagan and Mrs. Sherwood Brunnenmeyer.

Serving as Staff Aides will be Mrs. Donald R. Swygert, Mrs. Bernard D. Clifford and Mrs. Angelo D. Bollero.

Col. Edwin W. Hakala, hospital commander, accepted the volunteers, who were presented by W. H. Higgs of Ft. Benning, field director American Red Cross activities on the post.

Cadets Take Student Honors

■ **BOSTON.** ROTC Distinguished Military Students won two of four awards as best all-around students in their individual colleges at Northeastern University's Annual Alumni Convocation held in Symphony Hall, Boston, 21 March.

Cadet Col. Frederick T. Hersey and Cadet Capt. Richard E. Butler received alumni awards as the outstanding seniors in the Colleges of Business Administration and Engineering, respectively. The University ROTC Band played at the convocation, attended by 2,700 undergraduates.

Hersey, who won the Hodgkinson Scholar of the Year Award for 1955 of $400 and a Sears B. Condit Award for scholastic achievement of $100 at the Annual Honors Convocation last December, is also president of the senior class.

Butler, in addition to being designated a Distinguished Military Student, has received both academic and leadership achievement awards for outstanding performance in military subjects.

LT. GEN. CHARLES E. HART, USA, (left), departing commanding general of the V Corps, is presented with a scroll by Brig. Gen. William M. Breckenridge, USA, V Corps C of S, at a farewell party given at Frankfurt. The scroll was prepared by officers of Hq., V Corps. General Hart will take command of the Second Army, Ft. Meade, Md.

People Of Service

■ **FT. BENNING, GA.** Combat Training Command troops gave 494 pints of blood during a two-day visit of the American Red Cross Bloodmobile here recently. Red Cross workers were assisted by Ft. Benning Gray Ladies, Staff Aides and Nurses' Aides. Among volunteer helpers were Mrs. Robert L. Cook, wife of Brig. Gen. Cook, assistant commandant of The Infantry School.

■ **FT. STEWART, GA.** A fair staged by children of Ft. Stewart personnel netted $83.50, which was donated to the Cp. Stewart Red Cross Fund Drive.

■ **ABERDEEN PROVING GROUND, MD.** Among the many projects supported by the Thrift Shop Council here, the more striking activities include the adoption of a school-age Italian girl and the support of a Korean orphanage. The Thrift Shop is governed by a Council which includes representatives from the Woman's Club and the Enlisted Men's Wives' Club. The Council makes substantial contributions annually to the Joint Charities Appeal, Thanksgiving and Christmas basket projects for the underprivileged of neighboring communities, Red Cross campaign, March of Dimes, Sitter Nursery, and other charitable activities.

■ **WIESBADEN, GERMANY.** Personnel of the USAF in Europe contributed more than $110,000 during the 1956 March of Dimes drive in the command during the month of January. The total contributed by AF personnel in the USAFE area was $151,870.25, and included donations by Air Materiel Force, European Area, and SAC's 7th Air Division.

■ **RAMSTEIN, GERMANY.** Twelfth Air Force assistance to Germany during the recent cold wave in the Rhineland received praise from Minister-President Peter Altmeier of the Pfalz. In a letter to Maj. Gen. Robert M. Lee, Twelfth Air Force Commander, Altmeier lauded the Twelfth for "rendering valuable assistance to hospitals, schools and orphanages which suffered from lack of heating fuel during the coldest February experienced in Germany in many years."

■ **BAD KISSENGEN (APO 36 NY).** On Easter Sunday the men of Company C, 41st Eng Bn entertained 62 children of the Hausen Orphanage. Each child was given an Easter basket, and the film "In The Valley of the Beavers" was shown.

■ **DREUX AFB, FRANCE (APO 84-NY).** Mr. Basil O'Connor, President of the National Foundation For Infantile Paralysis, extended his personal thanks in a letter to Col. Clyde Box, USAF, Wing Commander, to personnel of the 60th Troop Carrier Wing for their contribution of $2,216.04 in The March of Dimes Campaign.

■ **SPANGDAHLEM, GERMANY.** Airmen of the 10th Supply Squadron have been busy in an effort to brighten the lives of 196 needy children at the Maria Gruenewald Kinderhiem TB Hospital. Since Christmas they have visited the hospital every two weeks. An entire day is devoted to showing movies, playing games and just providing the children with many fun-filled hours. The entire squadron, commanded by Maj. L. L. Robertson, USAF, is enthusiastically behind the effort.

6th Fleet Wives Meet

■ **VILLEFRANCHE.** The first business meeting of the 6th Fleet Wives was held at the Barmassa Restaurant in Villefranche recently. The new group is composed of wives of members of the staff and flag allowance, 6th Fleet, USN, who reside in the area.

The women have felt a need for a central organization which could aid newcomers to the area as well as those already established, when assistance is necessary. Many interesting social activities are planned, and the group will collect and disseminate information about various volunteer projects in the community. One of the first projects is the completion of a new brochure to aid prospective arrivals.

A welcoming committee was appointed for the month, with Mrs. D. H. Blanchard as chairman. The first executive committee consists of Mrs. H. S. Parrish, jr., chairman; Mrs. D. L. McMahan, and Mrs. Charles A. Brown. Mrs. R. A Ofstie wife of Commander 6th Fleet, will serve as honorary chairman.

Births • Marriages • Deaths

(No charge for Service announcements. Please notify promptly.)

Born

ACKERMANN—Born at Ft Carson, Colo, 22 Mar, to 1st Lt and Mrs William Ackermann, 117 Sheery Dr, Ft Carson, a daughter.

ADANG—Born at Wiesbaden, Germany, 19 Mar, to S/Sgt and Mrs William C Adang, Hq USAFE, APO 633, New York, NY, a daughter, Karen Louise.

ALBEE—Born at Ft Knox, Ky, 21 Mar, to Capt and Mrs Dale S Albee, a son, Scott Ellis.

ALBERS—Born at Quantico, Va, 29 Mar, to Capt and Mrs Vincent A Albers, a daughter, Janet Marie.

ALIO—Born at Ft Chaffee, Ark, 24 Mar, to Capt and Mrs Ivan S Alio, a daughter.

ALMOND—Born at Wiesbaden, Germany, 17 Mar, to Lt Col and Mrs James L Almond, Hq USAFE, APO 633, New York, NY, a son, John Patrick.

ALTMAN—Born at Ames, Iowa, 23 Mar, to Mr and Mrs Landy B Altman, jr, a daughter, Nancy Page, granddaughter of Brig Gen (USA, Ret) and Mrs Harold R Jackson, of Alexandria, Va, and of Mr and Mrs Landy B Altman, of Raleigh, NC.

ALTMAN — Born at Ladd AFB, Alaska, 19 Mar, to Sfc and Mrs Rodger M Altman, a daughter, Sharon Lee.

ARMSTRONG—Born at Ft Dix, NJ, 18 Mar, to Capt and Mrs Lawrence Armstrong, a daughter, Linda Faye.

ARMSTRONG—Born at Ft Richardson, Alaska, 14 Mar, to 1st Lt and Mrs Alton B Armstrong, a son, Curtis Alroy

ASHBY—Born at Ft Eustis, Va, 26 Mar, to 1st Lt and Mrs Claude T Ashby, a son.

AUSTIN—Born at Sheppard AFB, Tex, 26 Mar, to 1st Lt and Mrs Ralph E Austin, a son.

BANKS—Born at Ft Carson, Colo, 18 Mar, to 1st Lt and Mrs Donald Banks, 1514 E Cheyenne Ave, Ft Carson, a daughter.

BASKIN—Born at Ft Chaffee, Ark, 23 Mar, to 1st Lt and Mrs Carl E Baskin, a daughter.

BEARD—Born at Wiesbaden, Germany, 16 Mar, to T/Sgt and Mrs Ralph F Beard, 7100th Air Police Sq, APO 633, New York, NY, a son, Ralph Finley, jr.

BETHARD—Born at Ft Eustis, Va, 18 Mar, to WO and Mrs Myron G Bethard, a son.

BLANCHARD—Born at Ft Jackson, SC, 26 Mar, to 1st Lt and Mrs Edward G Blanchard, a son.

BLOMELEY—Born at Ryukyus AH, Ft Buckner, Okinawa, 15 Mar, to CWO and Mrs Lloyd E Blomeley, a daughter, Ann Elizabeth.

BLOOMSTINE—Born at Ft Eustis, Va, 17 Mar, to 2d Lt and Mrs William C Bloomstine, a son.

BRAUER—Born at Reese AFB, Tex, 24 Mar, to 2d Lt and Mrs Walter H Brauer, a son, Kurt Alan.

BREITEN—Born at Ft Gordon, Ga, 22 Mar, to Lt and Mrs Garman L Breiten, a daughter.

BROSCHART—Born at Valley Forge AH, Phoenixville, Pa, 19 Mar, to Capt and Mrs Lawrence Broschart, a son.

BROWN — Born at Stuttgart, Germany, 13 Mar, to Capt and Mrs William D Brown, their third daughter, Barbara; granddaughter of Mr & Mrs William C Brown of New York City, and of Col (USA) & Mrs John H Minton of Falls Church, Va.

BUCHANAN—Born at Fitzsimons AH, Denver, 28 Mar, to 2d Lt (USAF) and Mrs Richard M Buchanan, a daughter.

BURLESON—Born at Fitzsimons AH, Denver, 25 Mar, to Maj (USAF) and Mrs Louis F Burleson, a son.

BURNETT—Born at Ryukyus AH, Ft Buckner, Okinawa, 12 Mar, to Sfc and Mrs William J Burnett, a son, Charles Wayne.

BUSCH—Born at Ft Belvoir, Va, 23 Mar, to Capt and Mrs Donald G Busch, 5451 Argyle Dr, Falls Church, Va, a son.

BYARGEON—Born at West Point, NY, 17 Mar, to CWO and Mrs Frederick E Byargeon, a son, William Nelson.

CALLAGHAN—Born at Ft Belvoir, Va, 23 Mar, to 1st Lt and Mrs Charles G Callaghan, 819 So Royal St, Alexandria, Va, a son.

CAMPBELL—Born at Sheppard AFB, Tex, 24 Mar, to 2d Lt and Mrs Jerry F Campbell, a daughter.

CANINI — Born at La Chapelle, Orleans, France, 18 Mar, to M/Sgt and Mrs Benjamin Canini, a son.

CASTLE—Born at Ryukyus AH, Ft Buckner, Okinawa, 14 Mar, to 1st Lt and Mrs Richard Castle, a son, Noah Vernon.

CATTON—Born at Ft Ord, Calif, 20 Mar, to Capt and Mrs Conway D Catton, 239 Napier, Bayview Park, Monterey, Calif, a son, Stephen Louis.

CAVIN—Born at Walter Reed AH, Washington, DC, 30 Mar, to Capt and Mrs Charles E Cavin, a daughter.

CHARLESTON—Born at Brooke AH, Ft Sam Houston, Tex, 26 Mar, to 2d Lt and Mrs Richard M Charleston, a son, Daniel Lee.

NOW—The JOURNAL goes by air to Europe

THE JOURNAL flies the Atlantic each week on commercial airliners—is delivered throughout Europe almost as fast as it is delivered in the States.

And this fast delivery service is available at *no extra cost to the subscriber!*

So if you're assigned to Europe—or likely to be—

Use This Handy Order Form to Subscribe Now

ARMY NAVY AIR FORCE JOURNAL
1711 Connecticut Avenue, N.W.
Washington 9, D. C.

Please enter my subscription for the next 52 weekly issues, with the understanding that I can cancel this order at any time and get a full refund of any unused part of my subscription payment.

☐ $6.50 enclosed ☐ Bill me later

(Rank and Name) (Service)

(Address)

(City) (Zone) (State)

Please check here if you prefer to subscribe for: 4-7

☐ 2 years, $11.50 ☐ 5 years, $24.50 (Same Refund Privileges)

Single copies, 25c. Subscriptions to civilians or organizations, $8.50 per year.

COLVERT—Born at Walter Reed AH, Washington, DC, 27 Mar, to Maj and Mrs William T Colvert, a son.

COMSTOCK—Born at Ft Belvoir, Va, 26 Mar, to Capt and Mrs Keith G Comstock, 1110-A-4 Kimbro Loop, Ft Belvoir, Va, a daughter.

COSTANZA—Born at Ft Knox, Ky, 31 Mar, to Capt and Mrs Frank V Costanza, a daughter, Helen Katinka.

CRANDELL—Born at Fitzsimons AH, Denver, 23 Mar, to Maj and Mrs Norman H Crandell, a daughter.

CRAWLEY—Born at Ft Eustis, Va, 25 Mar, to 2d Lt and Mrs Frank P Crawley, a daughter.

CROFFORD—Born at Griffiss AFB, Rome, NY, 24 Mar, to Capt and Mrs Howard C Crofford, a son.

CROSSLEY—Born at Ryukyus AH, Ft Buckner, Okinawa, 17 Mar, to Sfc and Mrs Noble T Crossley, a daughter, Frances Louise.

CROWDER—Born at Ft Jackson, SC, 23 Mar, to 1st Lt and Mrs Paul J Crowder, jr, a son.

CUNNINGHAM — Born at Ft Leavenworth, Kans, 19 Mar, to Capt and Mrs John D Cunningham, twins, a son, John Robert and a daughter, Joanne Cordelia.

CURRIER—Born at Ft Jackson, SC, 23 Mar, to Capt and Mrs Frank T Currier, a son.

DACCY—Born at Wiesbaden, Germany, 16 Mar, to T/Sgt and Mrs Maurice Daccy, Hq USAFE, APO 633, New York, NY, a son, Danny Ellison.

DALBEY—Born at Ft Brooke AH, Ft Sam Houston, Tex, 22 Mar, to 1st Lt and Mrs Charles G Dalbey, a son, Scott Charles.

DAME—Born at Ankara, Turkey, 25 Mar, to Lt Col and Mrs Hartley F Dame, a daughter, Anna Marie.

DATNZLER—Born at Wiesbaden, Germany, 14 Mar, to S/Sgt and Mrs Fred Datnzler, Det 1, 615th AC and W Sq, APO 171, New York, NY, a daughter, Kathleen Denise.

DAVIES—Born at Walter Reed AH, Washington, DC, 28 Mar, to Maj and Mrs Holbrook Davies, a daughter.

DAVIS—Born at Walter Reed AH, Washington, DC, 31 Mar, to Maj and Mrs Michael J Davis, a son.

DAVIS—Born at Ft McClellan, Ala, 23 Mar, to Maj and Mrs James M Davis, a son, Thomas Vincent.

DeFORD—Born at Wiesbaden, Germany, 23 Mar, to S/Sgt and Mrs Donald DeFord, Det 6, 12th Radar Bomb Sq, APO 57, New York, a daughter, Dawn Denise.

DIEHL — Born at Sheppard AFB, Tex, 26 Mar, to 2d Lt and Mrs William P Diehl, jr, a son.

DIELS — Born at Wiesbaden, Germany, 17 Mar, to 2d Lt and Mrs Victor A Diels, 7100th Supp Wing, APO 633, New York, NY, a daughter, Dianne Louise.

DIGGS—Born at Ft Knox, Ky, 23 Mar, to 1st Lt and Mrs Kenneth H Diggs, a daughter, Janis Carol.

DRAKE—Born at Reese AFB, Tex, 20 Mar, to 2d Lt and Mrs Don W Drake, a daughter, Debra Lynn.

DREYFOOS—Born at Wiesbaden, Germany, 22 Mar, to 2d Lt and Mrs Alex Dreyfoos, 302d TRS, APO 130, New York, NY, a daughter, Catherine Maria.

DUGGAN—Born at Ft Ord, Calif, 22 Mar, to Lt (USN) and Mrs Richard W Duggan, 1034 Halsey Dr, La Mesa, Monterey, Calif, a daughter.

DUKES—Born at Letterman AH, San Francisco, 19 Mar, to Capt and Mrs Lonzie J Dukes, a son.

DWAN—Born at Ft Leavenworth, Kans, 12 Mar, to Maj and Mrs Robert D Dwan, a son, Richard Edward.

EUSTIS—Born at Ft Eustis, Va, 20 Mar, to WO and Mrs William J Eustis, a son.

FAISON—Born at Brooke AH, Ft Sam Houston, Tex, 25 Mar, to Col and Mrs Thomas G Faison, a daughter, Deborah Michelle.

FALLS—Born at Carswell AFB, Tex, 21 Mar, to Capt and Mrs Johnnie W Falls, a son.

FARRELL—Born at Griffis AFB, Rome, NY, 23 Mar, to Maj and Mrs Francis M Farrell, a son.

FINCH—Born at Ft Belvoir, Va, 25 Mar, to 2d Lt and Mrs William H Finch, jr, 105 East Oxford Ave, Alexandria, Va, a daughter.

FINK—Born at Ft Gordon, Ga, 21 Mar, to Lt and Mrs Charles Fink, a daughter.

FOLKERTS—Born at Berlin, Germany, 15 Mar, to Capt and Mrs Arthur Folkerts, a daughter, Diane Renee.

FOSTER—Born at Fitzsimons AH, Denver, 24 Mar, to Maj (USAF) and Mrs Richard R Foster, a daughter.

FRANKLIN—Born at Ft Belvoir, Va, 25 Mar, to 2d Lt and Mrs John R Franklin, 918 West Estabrook Dr, Annandale, Va, a daughter.

FRAYA—Born at Ryukyus AH, Ft Buckner, Okinawa, 18 Mar, to Sfc and Mrs Morris D Fraya, a son, Michael Anthony.

FREEMAN—Born at Quantico, Va, 27 Mar, to 2d Lt and Mrs Robert Freeman, a daughter, Pennie Lee.

FRIDELL—Born at Quantico, Va, 25 Mar, to 1st Lt and Mrs John R Fridell, a son, John August.

FULLER—Born at Walter Reed AH, Washington, DC, 26 Mar, to 2d Lt and Mrs Robert G Fuller, a daughter.

GODSEY — Born at Brooke AH, Ft Sam Houston, Tex, 21 Mar, to Capt and Mrs James C Godsey, a daughter, Carla Sue.

GORDON—Born at Ft Belvoir, Va, 27 Mar, to Capt and Mrs Harry E Gordon, 6115 Brandon Ave, Springfield, Va, a daughter.

GORMAN—Born at Letterman AH, San Francisco, 22 Mar, to Lt Col and Mrs Howard A Gorman, a son.

GORRELL — Born at Berlin, Germany, 17 Mar, to Sfc and Mrs Earl F Gorrell, a daughter, Barbara Jane.

GOSS—Born at Verdun, France, 12 Mar, to S/Sgt and Mrs Richard A Goss, a son, Steven Mark.

GOULD—Born at Verdun, France, 18 Mar, to 1st Lt and Mrs John D Gould, a daughter, Janine Lisa.

GRAHALES — Born at Walter Reed AH, Washington, DC, 27 Mar, to 2d Lt and Mrs Hector M Grahales, a son.

GREEN—Born at Ft Lawton, Okla, 24 Mar, to Maj and Mrs J R Green, a son, Michael James.

GRIMES—Born at Quantico, Va, 28 Mar, to 2d Lt and Mrs Billy M Grimes, a son, Steven Scott.

GROTTE—Born at Maxwell AFB, Ala, 22 Mar, to Lt Col and Mrs H M Grotte, 3644 Wilmington Road, Montgomery, Ala, a daughter, Linda Sue.

GUTIERREZ—Born at Ft Ord, Calif, 22 Mar, to Lt (USN) and Mrs Enrique F Gutierrez, 1064 Eighth St, Monterey, Calif, a son, Enrique Despouy.

HALL—Born at Ft Eustis, Va, 21 Mar, to Capt and Mrs Robert E Hall, a son.

HALL—Born at Brooke AH, Ft Sam Houston, Tex, 16 Mar, to Maj and Mrs Jack T Hall, a son, Alan Stuart.

HAMANN—Born at Ft Belvoir, Va, 24 Mar, to 2d Lt and Mrs Donald D Hamann, 4246 Raleigh Ave, Alexandria, Va, twin sons.

HAMLIN—Born at Cp Stewart, Ga, 23 Mar, to Capt and Mrs Leland V Hamlin, a son.

HANLEY—Born at Walter Reed AH, Washington, DC, 27 Mar, to 1st Lt and Mrs Thomas E Hanley, a son.

HARGRAVES — Born at Ryukyus AH, Ft Buckner, Okinawa, 12 Mar, to Sfc and Mrs James C Hargraves, a son, Peter Shumway.

HARLEY — Born at Ladd AFB, Alaska, 20 Mar, to 2d Lt and Mrs Richard G Harley, a daughter, Cheryl Lynn.

HARRIS—Born at Fitzsimons AH, Denver, 25 Mar, to 1st Lt and Mrs Gerald E Harris, twin sons.

HARTLINE—Born at Ft Gordon, Ga, 26 Mar, to Maj and Mrs John D Hartline, a son.

HASTEY—Born at Wiesbaden, Germany, 19 Mar, to T/Sgt and Mrs John C Hastey, Det 1, 2d Air Postal Sq, APO 57, New York, NY, a daughter, Elizabeth Ann.

HEFNER—Born at Ft Richardson, Alaska, 22 Mar, to 2d Lt and Mrs James H Hefner, a daughter, Rhonda Lynn.

HEITMAN—Born at Ft Knox, Ky, 23 Mar, to Capt and Mrs Daniel P Heitman, a daughter, Kathleen Mary.

HEYMAN—Born at Ft Jackson, SC, 23 Mar, to Capt and Mrs Merle A Heyman, a daughter.

HILL—Born at Griffiss AFB, Rome, NY, 24 Mar, to Capt and Mrs Burritt E Hill, a daughter.

HOELSCHER—Born at Ft Riley, Kans, 17 Mar, to 2d Lt and Mrs Robert L Hoelscher, a daughter, Sharon Leigh.

HOGGAN—Born at Letterman AH, 25 Mar, to 1st Lt and Mrs David Hoggan, a son.

HOLMAN—Born at Ft Eustis, Va, 22 Mar, to 1st Lt and Mrs Julian K Holman, a daughter.

HOOD—Born at Ft Gordon, Ga, 26 Mar, to Capt and Mrs William P Hood, a daughter.

HOLCOMBE—Born at Brooke AH, Ft Sam Houston, Tex, 20 Mar, to CWO and Mrs William T Holcombe, a daughter, Rita Joyce.

HOWARD—Born at Maxwell AFB, Ala, 24 Mar, to 1st Lt and Mrs Joe Ed Howard, a daughter, Laural Lynn.

HUYCKE—Born at Walter Reed AH, Washington, DC, 26 Mar, to 1st Lt and Mrs Edward J Huycke, a son.

HYATT—Born at Ft Leavenworth, Kans, 10 Mar, to Capt and Mrs Gerhardt W Hyatt, a son, Matthew Leavenworth.

JAHNKE—Born at Walter Reed AH, Washington, DC, 30 Mar, to Maj and Mrs Edward J Jahnke, jr, a daughter.

JEPHSON—Born at Ft Belvoir, Va, 27 Mar, to 2d Lt and Mrs James S Jephson, 215 No Jordan St, Alexandria, Va, a son.

JOHNSON—Born at La Chapelle, Orleans, France, 15 Mar, to 2d Lt and Mrs Thompson Johnson, a daughter, Wendy Lynn.

JONES—Born at Ft Ord, Calif, 19 Mar, to Capt and Mrs Carl D Jones, 220 Napier, Bayview Park, Monterey, Calif, a son, Jeffrey Neal.

JONES—Born at Ft Belvoir, Va, 23 Mar, to 2d Lt and Mrs Dennis H Jones, 4417 Taney Ave, Alexandria, Va, a son.

JONES — Born at Wiesbaden, Germany, 16 Mar, to Capt and Mrs Edward C Jones, 11th Tac Missile Sq, APO 132, New York, NY, a daughter, Diane Patricia.

KARGER—Born at Rodriguez AH, Ft Brooke, PR, 24 Mar, to Capt and Mrs David Karger, a daughter, Sue-Ann.

KENDRICK—Born at Arlington, Va, Hosp., 17 Mar, to Lt Col (USA) and Mrs W M Kendrick, of 427 Graham Court, Falls Church, Va, a son, George Bruce.

KENT—Born at Brooke AH, Ft Sam Houston, Tex, 24 Mar, to Capt and Mrs James R Kent, a son, Stephen Allen.

KERR — Born at Aberdeen Pr Gr, Md, 20 Mar, to 2d Lt and Mrs William Kerr, a son, Jeffrey Scott.

KINSLEY—Born at Dugway Pr Gr, Utah, 22 Mar, to Capt and Mrs William H Kinsley, a daughter, Bernice Louise.

KIRCHHOFER—Born at Verdun, France, 17 Mar, to Capt and Mrs Kenneth M Kirchhofer, a son, Patrick Sheridan.

KLEIN—Born at La Chapelle, Orleans, France, 13 Mar, to 1st Lt and Mrs Kenneth Klein, a son, Kenneth Charles.

KOECKERT—Born at Ft Richardson, Alaska, 14 Mar, to Capt and Mrs William F Koeckert, a daughter, Cara Lynn.

KRIEGLER—Born at Walter Reed AH, Washington, DC, 2 Apr, to Col and Mrs Andrew E Kriegler, 3731 North Glebe Rd, Arlington, Va, a daughter, Jennifer Joan.

KURZ—Born at Ft Sill, Okla, 22 Mar, to Capt and Mrs J D Kurz, a daughter, Tenell Catherine.

LACEDONIA—Born at Ryukyus AH, Ft Buckner, Okinawa, 15 Mar, to Lt Col and Mrs Julio R Lacedonia, a son, George Edward.

LADNER—Born at Griffiss AFB, Rome, NY, 25 Mar, to Capt and Mrs William Ladner, a son.

LANDRY—Born at Ft Eustis, Va, 28 Mar, to 2d Lt and Mrs Thomas Landry, a son.

LANGLEY—Born at Ft Eustis, Va, 27 Mar, to 1st Lt and Mrs James D Langley, a son.

LATTA—Born at Ladd AFB, Alaska, 21 Mar, to S/Sgt and Mrs James L Latta, a daughter, Diana Lynn.

LAWLESS—Born at Ft Dix, NJ, 18 Mar, to 1st Lt and Mrs William Lawless, a daughter, Catherine Patricia.

LEDBETTER—Born at Ft Chaffee, Ark, 18 Mar, to 1st Lt and Mrs Paul M Ledbetter, a son.

LEE—Born at Muencheweiler, Germany, 26 Mar, to 1st Lt and Mrs Eugene Lee, a daughter, Jeanne Cason.

LEE—Born at Fitzsimons AH, Denver, 29 Mar, to 2d Lt (USAF) and Mrs Samuel M Lee, a son.

LENGEL—Born at Quantico, Va, 27 Mar, to Maj and Mrs Duane Lengel, a son, Scott La Bounty.

LINDLAN — Born at Brooke AH, Ft Sam Houston, Tex, 18 Mar, to 1st Lt and Mrs John R Lindlan, a daughter, Pamela Jean.

LOUGEE—Born at Ft Jay, NY, 23 Mar, to Col and Mrs Laurence W Lougee, a son, Richard William.

LOW—Born at Ft Dix, NJ, 14 Mar, to 1st Lt and Mrs Howard Low, a daughter, Wendy Lynn.

LUNNIE—Born at Wiesbaden, Germany, 23 Mar, to Lt Col and Mrs Francis Lunnie, Surg Office, Hq USAFE, APO 633, New York, NY, a son, Douglas Darby.

LYONS—Born at Ft Leavenworth, Kans, 2 Mar, to 1st Lt and Mrs Clarence E Lyons, a son, Lake Lewis.

MACE—Born at Ft Sill, Okla, 25 Mar, to CWO and Mrs E E Mace, a daughter.

MARCO—Born at Ft Huachuca, Ariz, 21 Mar, to Capt and Mrs Sidney Marco, a daughter.

MARSHBURN—Born at Sheppard AFB, Tex, 28 Mar, to 2d Lt and Mrs William T Marshburn, jr, a daughter.

MARTIN — Born at La Chapelle, Orleans, France, 15 Mar, to Capt and Mrs Willfred Martin, a daughter, Christine Eve.

MATHEWS—Born at Ft Eustis, Va, 16 Mar, to CWO and Mrs David J Mathews, a son.

MATTHEWS—Born at Ft Gordon, Ga, 27 Mar, to Lt and Mrs Dennis Matthews, a son.

MAXWELL—Born at Ft Ord, Calif, 20 Mar, to Lt (jg) and Mrs Dale C Maxwell, 249 Walnut St, Pacific Grove, Calif, a son, Frank Aguirre.

MAYER—Born at Ft Eustis, Va, 25 Mar, to 2d Lt and Mrs Albin F Mayer, a son.

McFADDEN — Born at Walter Reed AH, Washington, DC, 20 Mar, to 1st Lt and Mrs Archibald W McFadden, a daughter.

McKAY — Born at Wiesbaden, Germany, 15 Mar, to S/Sgt and Mrs William L McKay, 7167th ATS, APO 57, New York, NY, a son, William Louis, 2d.

McKOWN—Born at Wiesbaden, Germany, 15 Mar, to Lt Col and Mrs Bernard C McKown, Hq AMFE, APO 633, New York, NY, a daughter, Suzanne Lynn.

McLEISH—Born at Ft Ord, Calif, 20 Mar, to Ens and Mrs William L McLeish, 1059 Spruance Road, La Mesa, Monterey, Calif, a son, Donald Brian.

McLEOD—Born at Ft Belvoir, Va, 23 Mar, to Capt and Mrs William F McLeod, Qtrs 25-AL, No Post, Ft Myer, Va, a son.

McMANUS—Born at Aberdeen Pr Gr, Md, 23 Mar, to Capt and Mrs Norbert R McManus, a son, Michael.

MEYER—Born at West Point, NY, 16 Mar, to Maj and Mrs John J Meyer, a son, Michael James.

MONTIETH—Born at Ft Ord, Calif, 20 Mar, to CWO and Mrs Lester E Montieth, Qtrs 403A, Presidio of Monterey, Calif, a son, Lester Edward, jr.

MORELAND—Born at Brooke AH, Ft Sam Houston, Tex, 25 Mar, to Capt and Mrs Alvin G Moreland, a daughter, Lisa Ann.

MURPHY—Born at Reese AFB, Tex, 26 Mar, to 2d Lt and Mrs Stuart T Murphy, a daughter, Lisa Carol.

NAEGLE—Born at Reese AFB, Tex, 21 Mar, to 2d Lt and Mrs Thell S Naegle, a son, George Anderson.

NASH — Born at Wiesbaden, Germany, 17 Mar, to Capt and Mrs Earl D Nash, 66th Tact Hosp, APO 130, New York, NY, a daughter, Sherryl Lynn.

NIXON—Born at Ft Knox, Ky, 31 Mar, to Maj and Mrs Dalbro R Nixon, a daughter, Joan Leslie.

NORTON—Born at Ft Huachuca, Ariz, 25 Mar, to 1st Lt and Mrs James Norton, a son.

OLLIVER—Born at Ft Leavenworth, Kans, 8 Mar, to Lt Col and Mrs Leonard F Ollivier, 9 Bullard Ave, Ft Leavenworth, a son, Frederick Cosby.

OTT—Born at Walter Reed AH, Washington, DC, 26 Mar, to Maj and Mrs Harry L Ott, jr, a daughter.

OVERFELT—Born at Ryukyus AH, Ft Buckner, Okinawa, 8 Mar, to 1st Lt (USAF) and Mrs Clifford D Overfelt, jr, a daughter, Deborah Ann.

OWEN—Born at Ft McClellan, Ala, 21 Mar, to CWO and Mrs Wiley H Owen, a son, Mark Douglas.

PATER—Born at Ft Riley, Kans, 17 Mar, to 1st Lt and Mrs John McC Pater, a son, Patrick Alan.

PATTERSON—Born at Ft Sill, Okla, 22 Mar, to Lt and Mrs T B Patterson, a son, Jeffrey James.

PELS—Born at Ft Ord, Calif, 20 Mar, to Lt (USN) and Mrs John H Pels, 3d, 110 Leidig Circle, La Mesa, Monterey, Calif, a son, Peter Melvin.

PENA—Born at Letterman AH, San Francisco, 21 Mar, to Maj and Mrs Joseph A Pena, a daughter.

PENN—Born at Berlin, Germany, 16 Mar, to Capt and Mrs Raymond B Penn, jr, a son, Carl Anthony.

PERKINS—Born at Verdun, France, 16 Mar, to 1st Lt and Mrs Robert A Perkins, a son, Tom Anderson.

PETERSON—Born at Ft Sill, Okla, 19 Mar, to Capt and Mrs H R Peterson, a daughter, Jill Diane.

PFEIFER—Born at Aberdeen Pr Gr, Md, 24 Mar, to 1st Lt and Mrs William C Pfeifer, a daughter, Diana Patricia.

PHILLIPS—Born at Ladd AFB, Alaska, 16 Mar, to 1st Lt and Mrs Glenn A Phillips, a daughter, Sharon Leigh.

PHILLIPS—Born at Ft Knox, Ky, 23 Mar, to 2d Lt and Mrs John F Phillips, jr, a son, John Francis, 3d.

PILAND—Born at Ft Eustis, Va, 28 Mar, to 2d Lt and Mrs William Piland, a daughter.

PLATZ—Born at West Point, NY, 25 Mar, to 1st Lt and Mrs Edward F Platz, a daughter, Diane Carol.

POTTER—Born at Verdun, France, 21 Mar, to S/Sgt and Mrs Charles L Potter, a son, Michael Eldridge.

RAY—Born at Wiesbaden, Germany, 16 Mar, to T/Sgt and Mrs James A Ray, Det 2 6th APRON, APO 57, New York, NY, a daughter, Marjorie Lee.

READ—Born recently at Ladd AFB, Alaska, to 2d Lt and Mrs David Read, a daughter, Carole Ann.

REEVES — Born at La Chapelle, Orleans, France, 20 Mar, to T/Sgt and Mrs James Reeves, a son, Craig Monroe.

REYES—Born at Brooke AH, Ft Sam Houston, Tex, 17 Mar, to Capt and Mrs Jose M Reyes, a son, Cesar Antonio.

RICE—Born at Ft Carson, Colo, 22 Mar, to 1st Lt and Mrs Harold E Rice, 2424 Lark Dr, Ft Carson, a son.

RIGGS — Born at La Chapelle, Orleans, France, 12 Mar, to Capt and Mrs Leo Riggs, a daughter, Jacqueline Sue.

ROBERSON—Born at Brooke AH, Ft Sam Houston, Tex, 21 Mar, to Capt and Mrs Hugh C Roberson, a daughter.

ROBERTSON—Born at Ladd AFB, Alaska, 17 Mar, to S/Sgt and Mrs Lynn E Robertson, a son, Monty Lee.

ROBERTSON—Born at Ft Huachuca, Ariz, 20 Mar, to 1st Lt and Mrs James Robertson, a daughter.

ROBINSON—Born at Ladd AFB, Alaska, 16 Mar, to S/Sgt and Mrs Richard D Robinson, a daughter, Debra Lorene.

ROGERS—Born at Ft Belvoir, Va, 24 Mar, to Lt and Mrs William R Rogers, 6905 Leesville Blvd, Springfield, Va, a son.

ROLLINS—Born at Berlin, Germany, 13 Mar, to M/Sgt and Mrs Dayton L Rollins, a daughter, Mildred Kate.

RUTLEDGE—Born at Ft Ord, Calif, 19 Mar, to 2d Lt and Mrs Robert Rutledge, 203 6th Army Aven, Bayview Park, Calif, a daughter, Cinthia Sue.

SAGAHON—Born at Wiesbaden, Germany, 13 Mar, to S/Sgt and Mrs Javier Sagahon, 7100th Air Pol Sq, APO 633, New York, NY, a son, David Wayne.

SAGER—Born at Brooke AH, Ft Sam Houston, Tex, 24 Mar, to Capt and Mrs James C Sager, a daughter, Sarah Elizabeth.

SANDRI—Born at Verdun, France, 15 Mar, to M/Sgt and Mrs Joseph Sandri, a son, Joel.

SCHAEFER — Born at Ft Riley, Kans, 17 Mar, to 1st Lt and Mrs Donald E Schaefer, a daughter, Ann Elizabeth.

SCHOEN—Born at Ft Leavenworth, Kans, 6 Mar, to Capt and Mrs Harry P Schoen, jr, a daughter, Barbara Mary.

SCHULTE—Born at Ft Belvoir, Va, 28 Mar, to Capt and Mrs Elmer H Schulte, 933 Radcliffe Dr, Alexandria, Va, a daughter.

SCULLY—Born at Ft Riley, Kans, 15 Mar, to 2d Lt and Mrs Whitney C Scully, a son, Whitney Carlisle, jr.

SEILER—Born at Quantico, Va, 25 Mar, to 1st Lt and Mrs David F Seiler, a son, David Franklin, jr.

SIMPSON—Born at Fitzsimons AH, Denver, 29 Mar, to 1st Lt (USAF) and Mrs Sam N Simpson, a son.

SIMPSON—Born at Ft Carson, Colo, 18 Mar, to 1st Lt and Mrs Olando Simpson, 56 El Paso, Manitou Springs, Colo, a son.

SKINNER—Born at Ft Sill, Okla, 23 Mar, to Capt and Mrs D L Skinner, a son, Laurence Eugene.

SMALL—Born at Ft Chaffee, Ark, 15 Mar, to Capt (ChC) and Mrs Robert M Small, a daughter.

SMALL—Born at Ft Dix, NJ, 14 Mar, to Capt and Mrs Robert Small, a daughter, Pamela Lee.

SMITH—Born at Wiesbaden, Germany, 14 Mar, to S/Sgt and Mrs Harry V Smith, Hq Sq Sec, USAFE, APO 633, New York, NY, a daughter, Janet Lee.

SMITH—Born at William Beaumont AH, El Paso, Tex, 17 Mar, to 1st Lt and Mrs Robert W Smith, a son.

SMITH—Born at Ft Chaffee, Ark, 21 Mar, to 2d Lt and Mrs Sam G Smith, a son.

SNYDER — Born at Brooke AH, Ft Sam Houston, Tex, 20 Mar, to Capt and Mrs Dale R Snyder, a daughter, Carolyn Ann.

SOUTH—Born at Aberdeen Pr Gr, Md, 23 Mar, to 1st Lt and Mrs Chester E South, a daughter, Susan M.

SPEED—Born at William Beaumont AH, El Paso, Tex, 21 Mar, to Maj and Mrs Earl Speed, a daughter.

SPRING—Born at Ft Eustis, Va, 28 Mar, to 1st Lt and Mrs Arthur H Spring, a son.

STERLING—Born at Ft Knox, Ky, 31 Mar, to 2d Lt and Mrs Robert T Sterling, a son, Kevin Robert.

STEVENER—Born at Ft Belvoir, Va, 27 Mar, to 1st Lt and Mrs Glenwood M Stevener, 1315 No Ode St, Arlington, Va, a son.

STEWARD—Born at Quantico, Va, 26 Mar, to 2d Lt and Mrs Arthur Steward, a daughter, Stephanie Marie.

STOREY—Born at Reese AFB, Tex, 20 Mar, to 2d Lt and Mrs Alvin B Storey, a daughter, Lyn.

STRINGER—Born at Valley Forge AH, Phoenixville, Pa, 22 Mar, to LCdr and Mrs Carl J Stringer, a daughter.

STROUD—Born at Quantico, Va, 25 Mar, to 2d Lt and Mrs Leonard Stroud, a son, Gregory Robert.

SULLIVAN—Born at Ft Knox, Ky, 21 Mar, to 2d Lt and Mrs Andrew J Sullivan, a daughter, Joann Marie.

SWENSON—Born at La Chapelle, Orleans, France, 20 Mar, to Maj and Mrs Shirl Swenson, a daughter, Elise Adele.

SYKES—Born at Quantico, Va, 26 Mar, to 2d Lt and Mrs Dudley E Sykes, a daughter, Katherine Ann.

SZARKA — Born at Ladd AFB, Alaska, 21 Mar, to 1st Lt and Mrs Louis B Szarka, a son, Paul Thomas.

TAYLOR—Born at Salina, Kans, 24 Mar, to 1st Lt and Mrs Jack W Taylor, 212 Charlotte St, a son, John Lawrence.

TEMPERILLI — Born at Brooke AH, Ft Sam Houston, Tex, 21 Mar, to 1st Lt and Mrs John Temperilli, jr, a son, Peter Michael.

THOREAU—Born at William Beaumont AH, El Paso, Tex, 17 Mar, to 1st Lt and Mrs Peter L Thoreau, a son.

TILLMAN—Born at Ft Eustis, Va, 28 Mar, to 2d Lt and Mrs John C Tillman, a son.

TIMPKO—Born at Griffiss AFB, Rome, NY, 27 Mar, to Lt and Mrs Charles M Timpko, a son.

TINSLEY—Born at Quantico, Va, 30 Mar, to Lt Col and Mrs William G Tinsley, a daughter, Mary.

TRANCE—Born at Ryukyus AH, Ft Buckner, Okinawa, 17 Mar, to Sfc and Mrs Florencio M Trance, a son, Joseph Patricio.

TURNER—Born at Wiesbaden, Germany, 16 Mar, to M/Sgt and Mrs Sherman Turner, Co B 42d AIB, APO 185, New York, NY, a son, David Wayne.

VANCE—Born at Reese AFB, Tex, 21 Mar, to 2d Lt and Mrs Darwin Vance, a son, Randy Ray.

VAN FLEET—Born at Ft Belvoir, Va, 28 Mar, to Capt and Mrs George L Van Fleet, PO Box 39, Ft Myer, Va, a son.

WAGNER—Born at Ft Belvoir, Va, 25 Mar, to Capt and Mrs Richard H Wagner, 1113-C-1, Lewis Hts, Ft Belvoir, a son.

WALLER—Born at Wiesbaden, Germany 14 Mar, to M/Sgt and Mrs Earl D Waller, 7406th Supp Sq, APO 57, New York, NY, a daughter, Sherry Leigh.

WALTERS — Born at Ft Carson, Colo, 20 Mar, to 1st Lt and Mrs Thomas Walters, 511 N Cooper, Ft Carson, a son.

WARD—Born at Ft Polk, La, 17 Mar, to 2d Lt, and Mrs Bruce A Ward, a son, Barry C.

WELLS—Born at Wiesbaden, Germany, 20 Mar, to Capt and Mrs John C Wells, jr, a son, Keith Llewillyn.

WILLIAMSON — Born at Walter Reed AH, Washington, DC, 29 Mar, to 2d Lt and Mrs Joe Williamson, a son.

WILLIAMSON—Born at Reese AFB, Tex, 21 Mar, to 1st Lt and Mrs Harry W Williamson, a daughter, Mary Beth.

WILSON—Born at Walter Reed AH, Washington, DC, 29 Mar, to Capt and Mrs Thomas H Wilson, a daughter.

WINEMAN—Born at William Beaumont AH, El Paso, Tex, 15 Mar, to Lt Col and Mrs Theodore Wineman, a daughter.

WINSCHEL—Born at Ft Sill, Okla, 21 Mar, to Lt and Mrs T J Winschel, a son, Daniel Robert.

WOLF—Born at Ft Belvoir, Va, 27 Mar, to Capt and Mrs Rene A Wolf, 2318 Rose Hill Dr, Alexandria, Va, a daughter.

WOZNIAK—Born at Ft Knox, Ky, 21 Mar, to Capt and Mrs John Wozniak, a son, John Nicholas.

WRIGHT—Born at Carswell AFB, Tex, 17 Mar, to 1st Lt and Mrs Charles R Wright, a son.

WRUCK—Born at Ft Sill, Okla, 23 Mar, to Lt and Mrs E O Wruck, a son, Eric Gordon.

YOUNG—Born at Wiesbaden, Germany, 14 Mar, to 1st Lt and Mrs James F Young, 30th TAC Recon Sq, APO 130, New York, NY, a daughter, Diana Sue.

Married

BACHMANN-CRAMPEL—Married at the Protestant Base Chapel, Carswell AFB, Tex, 31 Mar, Miss Helene Crampel, daughter of Mr & Mrs Pierre Crampel of Casablanca, French Morocco, and Maj Frederick E Bachman, jr, USAF, son of Mr & Mrs Bachmann of Baltimore, Md.

CRAFTON-SCHOFIELD—Married at Trinity Episcopal Church, Washington, DC, 2 Apr, Miss Nancy Brooke Scofield, daughter of Mr & Mrs Ralph J Schofield, and 2d Lt Richard Douglas Crafton, USA, son of Mr & Mrs H Herbert Crafton of Ft Lauderdale, Fla.

CRANSTON-ROBINSON—Married at the McFall Memorial Chapel, Naval Auxiliary Air Base, Kingsville, Tex, recently, Miss Cynthia Robinson, daughter of Mr & Mrs W B Robinson, and Lt Jack Cranston, son of Mr & Mrs J B Cranston of Tucson, Ariz.

JOHNSTONE-CHRISTIANSEN—Married at Ft Carson, Colo, 31 Mar, Miss Anna Mary Christiansen and Capt Myron H Johnstone.

NICHOLS-ETCHISON—Married at the First Presbyterian Church, Catonsville, Md, 24 Mar, Miss Mary Ann Etchison, daughter of Mr & Mrs Frank Leslie Etchison of Catonsville, and Lt (jg) Prescott Stevens Nichols, USCG, son of Mr & Mrs Frank Culver Nichols of Palm Springs, Calif.

PETERSEN-McKENNEY—Married at the Post Chapel, Ft Bragg, NC, 31 Mar, Miss Janet Elizabeth McKenney, daughter of Col (USA-Ret) & Mrs Alfred E McKenney of St Petersburg, Fla, and Lt Peter B Petersen, son of Mr & Mrs Marius K Petersen of Chatham, NJ.

TIDWELL-CLARK—Married at Ft Sill, Okla, 1 Apr, Miss Sandra Sue Clark, daughter of Col (USA) & Mrs Jack A Clark of No Little Rock, Ark, and Mr Jabe Paul Tidwell, son of Mr & Mrs Jabe Tidwell of Duncan, Okla.

TREAT-CONTRERAS—Married at the NAS Chapel, San Diego, Calif, 17 Mar, Miss Darlene Contreras, daughter of Mr & Mrs Paul B Contreras, and Lt (jg) Richard A Treat, USN, son of Mr & Mrs Robert A Treat of Pomona, Calif.

WELLS-COSGRAVE—Married at the Westwood Hills Christian Church, Westwood, Calif, 26 Mar, Miss Luanne Cosgrave, daughter of Mr & Mrs John Stanton Cosgrave, and Lt Frank Godfrey Wells, son of Capt (USN) & Mrs John Katz Wells.

WRIGHT-JENNINGS—Married at Christ Episcopal Church, Coronado, Calif, 24 Mar, Mrs Kathryn Ward Jennings of Pensacola, Fla, and Lt Walter Jackson Wright, jr, USN.

Died

ABBOTT—Died at Iron Mountain, Mich, 28 Jan, Maj Harry H Abbott, Ret.

BATES—Died at Orangeburg, SC, 8 Jan, Capt Joseph E Bates, Ret.

BOAK—Died at the USNH, Philadelphia, 31 Mar, Commo James E Boak, USN-Ret, 64. He is survived by his widow, Mrs Betty Ambler Boak of Hughesville, Pa; and one son, LCdr James K Boak, USN. Burial was at Arlington National Cemetery, Washington, DC.

CASSELL—Died 8 Feb, Capt William K Cassell, Ret.

CORLETT—Died at Katonah, NY, 29 Jan, Capt Edward H Corlett, Ret.

DAVISON—Died at Corpus Christi, Tex, 26 Mar, of poliomyelitis, Mrs Marian H Davison, 27, wife of Lt (jg) John W Davison, jr. In addition to her husband, she is survived by her mother; and one brother, Lt (jg) William Holmes. Burial was at Arlington National Cemetery, Washington, DC.

FOWLER—Died 3 Mar, Lt Charles P Fowler, USCG-Ret.

HUEBNER—Died at Winchester, Va, 26 Jan, Capt Albert F Heubner, Ret.

—Continued on next page

Deaths

From preceding page—

HUDSON—Died at Alexandria, La, 22 Jan, Lt Col William T Hudson, Ret.

KIRK—Died at El Paso, Tex, 30 Mar, Mrs Jessie Bogel Kirk, mother of Col Harry J Hubbard, USA, of Ft Bliss, Tex. In addition to her son, she is survived by another son, Mr W B Hubbard; three granddaughters; and four grandsons, one of whom is Cadet H J Hubbard, 3d, USMA.

LINDROS—Died at Waterford, Conn, 30 Jan, 1st Lt Allen G Lindros, Ret.

LOGAN—Died at Altadena, Calif, 15 Mar, Capt Mehl M Logan, Arty.

LONG—Died at Walter Reed AH, Washington, DC, 30 Mar, Lt Col John W Long, Ret, veteran of the Mexican Expedition, WWI and WWII. He is survived by his widow, Mrs Magdalene Long; and two daughters, Misses Martha Elvie and Cheryl Louise Long, all of 216 Oak Lane, SW, Glen Burnie, Md. Burial was at Newnan, Ga.

McCAULEY—Died at his home at Vista, Calif, 19 Mar, Mr Clarence D McCauley, 83, father of Capt James W McCauley, USN, of 7509 Brookville Rd, Chevy Chase, Md. In addition to his son, he is survived by his widow, Mrs Elizabeth McCauley; three brothers, Maj Cleburne McCauley, USMC-Ret, of Houston, Tex, Dr Clayton M McCauley of Palm Springs, Calif, and Mr Claude McCauley of San Antonio, Tex; and one granddaughter, E Polly Ann Rose McCauley. Burial was at Eternal Hills Cemetery, Vista.

MIZE—Died at Yuma, Ariz, 1 Apr, Bishop Robert H Mize, 86, retired Bishop of the Episcopal Missionary District of Salina, Kans, and father of Lt Col Edward M Mize, Executive Director of the Armed Services Chaplains Commission, Washington, DC, of 4244 S 35th St, Arlington, Va.

MULLER—Died at Saratoga, Calif, 1 Feb, WO Robert W Muller, Ret.

NICKERSON—Died at Shreveport, La, 21 Feb, Col Harold L Nickerson, Ret.

PATTERSON—Died while en route to Andrews AFB, DC, 30 Mar, Col Donald R Patterson, USA, 50, Secretary of the Armored School, Ft Knox, Ky. He was on his way to Walter Reed AH, Washington for medical treatment. He is survived by his widow, Mrs Valeda B Patterson; his daughter, Peggy Patterson; and his mother, Mrs May B Patterson. Burial was at Arlington National Cemetery.

PELTO—Killed in the crash of a jet trainer, near Baltimore, Md Friendship Airport, 3 Apr, Capt Gail A Pelto, USAF. He is survived by his widow, Mrs Constance E Pelto of 409 Shady Nook Ave, Catonsville, Md; and three daughters, ages 10, 7 and 1½.

POHL—Died at sea, 13 Mar, Col Herman H Pohl, USA-Ret.

RICHARDSON—Died at Oakland, Calif, 29 Feb, Col Frederick S Richardson, Ret.

ROBINSON—Died at Tampa, Fla, 6 Jan, Maj Christopher S Robinson, Ret.

SHEPPARD—Died at Midland, Mich, 8 Jan, Maj Norman K Sheppard, Ret.

SILVERBERG—Died at Pittsburgh, Pa, 2 Feb, Maj Minor D Silverberg, Ret.

SIMON—Died at Oakland, Calif, 12 Feb, Capt Andy J Simon, Ret.

SPENCER—Died at Jacksonville, Fla, 17 Mar, Lt Col John J Spencer, Ret.

SUTHERLAND—Died 7 Feb, Chaplain (Capt) John E Sutherland, Ret.

SWAN—Died at Huntington Park, Calif, 7 Mar, Chaplain (Lt Col) Thomas E Swan, USA-Ret, 84. He is survived by his widow, Mrs Alberta G Swan of 5436 France Ave, So, Minneapolis; two sons, Mr John E Swan and Lt Col T H Swan; and two daughters, Mrs G E Dietz and Mrs C W Nist.

WESSON—Died at Tucson, Ariz, 19 Mar, Col D B Wesson, Ret, 71. He is survived by his widow, Mrs Elba Cotton Wesson, Rt 5, Box 138, Tucson; four children; and 11 grandchildren.

WOOD—Killed in the crash of a jet trainer, near Baltimore, Md Friendship Airport, 3 Apr, Maj Gen Floyd B Wood, USAF, 47, Deputy Commander of ARDC, Baltimore. He is survived by his widow, Mrs Nancy Allen Wood, 223 S Cherry Grove Ave, Annapolis, Md.

ZACHERLE—Died at Philadelphia, Pa, 15 Mar, Mr George H Zacherle, father of Lt Col G H Zacherle, jr, VC, USA of the Boston, Mass Army Base.

Obituaries

Maj. Gen. Floyd B. Wood, USAF

Maj. Gen. Floyd B. Wood, USAF, Deputy Commander of the Air Research and Development Center, Baltimore, Md., was killed in the crash of an Air Force jet trainer, near the Baltimore Friendship Airport on 3 April shortly after take-off. He was 47 years old.

Born at Richland Springs, Tex., General Wood was graduated from the North Texas State Teachers College in 1927, and was appointed a Flying Cadet in June 1928. He was graduated from the Advanced Flying School at Kelly Field, Tex., the following year and commissioned a 2d lieutenant in the Air Reserve. Assigned to the 12th Observation Squadron at Ft. Sam Houston, Tex., he received his Regular commission as a 2d lieutenant in the Army Air Corps in September 1929. In 1937, General Wood received his M.S. degree in Meteorology from Massachusetts Institute of Technology.

During WWII, he served as Chief of the Requirements and Production Branch of the Weather Division at Air Corps Headquarters. In 1945, General Wood was named Chief of the Air Division of the Joint Brazil-U. S. Military Commission in Rio de Janeiro, Brazil. After serving as Chief of Staff with the newly organized Wright Air Development Center at Wright-Patterson AFB, General Wood became Assistant Deputy for Development at the ARDC, Baltimore, in 1952, prior to becoming Deputy for Development, and later, Deputy Commander for Technical Operations. In August 1955, he was designated Deputy Commander for ARDC.

He is survived by his widow, Mrs. Nancy Allen Wood.

—o—

Col. Converse Rising Lewis, USA-Ret.

Burial services for Col. Converse Rising Lewis, USA-Ret, who died at Walter Reed Army Hospital, on 20 March, were held on 22 March, at Arlington National Cemetery. He was 74 years old.

Born at Ft. Custer, Mont., the son of Col. T. J. Lewis, USA, (USMA '79), Colonel Lewis attended Yale University. He was commissioned in the Regular Army in 1903, and wounded in action in the Philippines against the Moros, during the Spanish-American War. Colonel Lewis also saw service on the Mexican Border and during both World Wars.

He is survived by his widow, Mrs. LeMay Holloway Lewis, who is presently residing with her husband's cousin, RAdm. M. L. Lewis, USN-Ret., at 1101 Westover Ave., Norfolk, Va.; and one son, Lt. Col. C. R. Lewis, jr., USA.

CLASSIFIED

Rate: 14 cents per word; minimum $1.50. Forms close 5 p.m. Tuesdays. Payment must be made before publication. Phone Hobart 2-6477.

REAL ESTATE FOR SALE OR RENT

Arkansas

THE TWIN LAKES AREA OF THE ARKANSAS OZARKS. Where peace and contentment reign. Live where you have the best in hunting—fishing. Where mild seasons exist—where good gardens grow. Where neighbors are neighbors. Where people really live. Unimproved lake tracts 10% down $10.00 per month. Also resorts—homes—farms—ranches. Write for free literature. A. C. Haskin Real Estate Co., Mountain Home, Arkansas.

California

RETIREMENT IN THE PUREST SENSE. An hour's drive north of downtown San Francisco with conveniently located Post Exchanges, Commissaries, and Medical facilities—thirty minutes from Hamilton Field. The most desirable climate on the West Coast neighboring the Great Redwoods and scenic Valley of the Moon. Unlimited hunting, fishing, golf and recreation with miles of sandy river and ocean beaches. Select homes from $12,500 to $35,000. The utmost in picturesque homesites and suburban property of all kinds. "This is the CHOSEN spot of all the earth as far as nature is concerned —Luther Burbank." For colorful brochure write Colonel William A. Edgar, Reed Realty, Santa Rosa, California.

Retiring? Santa Barbara combines the best features of the state. For information, write: Colonel A. D. Reid, (USA-Ret.), McMullen Realtor, 123 East Anapamu, Santa Barbara, California.

"Retire in beautiful Valley of the Moon. One hour from San Francisco. For property write Mrs. Henry H. Arnold, c/o E. J. Woods, Realtor, Post Office Building, Sonoma, California."

Florida

BRADENTON, FLORIDA. We have been building this colony of Retired Service families since 1936. Write for our Directory. ARMY WIFE, MRS. WATKINS with WYMAN, GREEN, and BLALOCK.

WINTER PARK, FLORIDA, — EDWIN J. HOUSE, (Maj. Gen., USAF Ret.) Realtor—10 yrs. experience in this beautiful area. Post exchange, Officers Club, Commissary, Hospital facilities, nearby. Associate: John Weckerling (Brig. Gen. USA-Ret.). Address: Park Ave., South.

SATISFYING FLORIDA HOMES. Write, see M. L. McCreary (Col. USA-Ret.) Broker-Builder, L. W. "Eddy" Foy (Col. USA-Ret.) Assoc., 836 Orange Avenue, Winter Park.

Florida (Cont.)

FLORIDA WEST COAST: Beautiful HARBOR BLUFFS on Clearwater Bay. Florida's highest coastal elevation. Lots, and new homes furnished or unfurnished. This highly restricted residential section is ideally suitable for service families. Brochure on request. Col. Walter G. Donald or Col. Raymond Willis, Ret., with R. L. S. Short, Registered Broker, Harbor Bluffs Development Corporation, Indian Rock Road, Largo, Florida.

ARTHUR B. MILLER, Realtor. J. A. STEWART, Col. Retd., Associate. Siesta Key, Sarasota, Fla.

Lovely Retirement Homes—Clearwater, Florida on the Gulf of Mexico and the sunshine city of beautiful homes and friendly people. White sand beaches, golf courses and excellent fishing. Military Hospital, Commissary and PX privileges. Specializing in retirement homes for Service Families. Financing available. Col. George W. Power, Ret., with J. WM. GREENAWALT, Realtor, 118 No. Orion Ave.

RETIRING? Ocala and Silver Springs offer gracious living and investment opportunities. Write Colonel Philip T. Fry, Retired. FLORIDA REAL ESTATE SERVICE, Ltd., 308 Ocklawaha Ave., Ocala, Florida.

Retiring? We're located in the central part of the state. Excellent homes, farms, and fishing. Write Lt. Col. R. W. Miller, (Ret.), associate, c/o H. L. Palmer, Realtor, Lakeland, Florida.

FORT LAUDERDALE TO PALM BEACH—Warmest in winter, coolest in summer—economic living—ideal recreation—business opportunities—military facilities. Write Col. Bob Ross (USMA '26) with J. J. SANFORD, Inc., Realtor, 2317 Atlantic Boulevard, Pompano Beach, Florida.

TAMPA BAY GARDENS, situated on MacDill Air Force Base on "Beautiful Tampa Bay," in Florida, available to active and RETIRED MILITARY PERSONNEL. Reasonable weekly, monthly, and annual rates have attractive newly decorated 1, 2, and 3 bedroom garden type apartments unfurnished, furnished or furnished completely for house-keeping. Full equipped electric kitchens, tiled baths, venetian blinds, free water and ground maintenance and play grounds, new Elementary school. Maximum safety and security. Base facilities available to you and your family, including commissary, P.X., new hospital, clubs, pools, golf course, fishing pier, boats and motors. For further particulars, write Tampa Bay Gardens, MacDill Air Force Base, Florida.

Florida (Cont.)

CLEARWATER, FLORIDA — The Springtime City on the Gulf of Mexico, offers the most in climate, recreation and pleasant living to service people considering retirement. Specializing in Service to Service Families. Write for our brochure. MAURICE M. CONDON (U.S.M.A. '26), Realtor, 425 Cleveland Street.

PALM BEACH AREA: In winter the social and recreational center of the United States. In summer cooler than most northern cities due to proximity of Gulf Stream. Write Colonel Crabill with Carter Realty, Riviera Beach, Florida, for information.

Satisfying homes for retiring service families. J. A. Kidwell (Lt. Col. Ret.) Associate. AL WERLY, REALTOR. Since 1919. 116 Sixth St. North, ST. PETERSBURG, FLORIDA.

HILL & GOEPPERT — REALTORS — 3604 Manatee Ave., BRADENTON, FLORIDA. We specialize in retirement homes for service personnel — Ralph E. Hill — Lloyd W. Goeppert—Colonels, USA, Retired.

GAINESVILLE, HOME OF UNIVERSITY OF FLORIDA. Write Col. Geo. S. Price, retired, with Arnold Realty Company, 1119 West University Avenue, Gainesville, Florida.

Maryland

EASTERN SHORE — Waterfront homes, farms, estates. F. P. Williamson, Real Estate, Cambridge, Maryland.

New York

FOR SALE in Highland Falls, N. Y. near West Point, brick, 10-room, 1-family residence of the late Dr. Thomas D. McMenamin. Excellent condition, all improvements. Write to Kopald & Haft, Highland Falls, N. Y.

North Carolina

RETIRING? COME TO ASHEVILLE. Superior year around climate. Cool summers. Mild winters. Elevation 2200 feet. Write Lt. Col. C. B. King, Retired. DILLARD REALTY COMPANY, Asheville N. C.

Texas

SAN ANTONIO. Homes, home sites, commercial properties: 30 years' experience. THOMAS S. GARRETT, 4600 Broadway—TA 6-2321. Associates—Thomas S. Garrett, III (USMA June '43), Robert L. Brunzell, (USMA '30), Stanton T. Smith, Col. USAF-Ret.

Texas (Cont.)

SAN ANTONIO. Specializing in better homes in the choice NorthEast section—Convenient to Ft. Sam Houston, Army Medical Center and Randolph A. F. Base. PHARR CO. REALTORS, 4900 Broadway. TA 6-0606.

Virginia

HOUSING FOR MILITARY IN THE WASHINGTON AREA: Know the problem! Our staff, with over 185 cumulative years of actual military service, stands ready to assist you with your Washington Quarters problem. Send for free Military Financing, Sales and Rental Bulletin—ROUTH ROBBINS REAL ESTATE CORP., 1713 King Street, Alexandria, Virginia.—KIng 8-4000.

Vernon Realty Co., Inc., PRESENTLY DEVELOPING "BELLEHAVEN" adjoining the Country Club and overlooking the broad Potomac in northern Virginia's most sought after location. Over 300 photos of current listings of homes in a wide price range at our office. Rental and sales office open every day 9 to 9. VERNON REALTY CO., INC., 2007 Mt. Vernon Avenue, Alexandria, Va. KIng 8-3106.

Commuters Modern, two story home with thirty acres. Twenty-seven miles D. C. Low taxes. Tile bath, fire place, central heat, porch, barn, good community, pasture, woods. $22,950.00 — $5,000.00 cash. Phone Lenah 5-2482. RALPH A. STYER ASSOC., Route 50, Pleasant Valley, Virginia.

BEING TRANSFERRED to Washington — Pentagon — Fort Belvoir? Live at HUNTING TOWERS in Alexandria, Virginia, on the Potomac. . . . This area's only waterfront apartment, 15 minutes to Pentagon, Washington. 20 minutes to Fort Belvoir. Efficiency and 1 bedroom apartments. Swimming pool, yacht basin, shopping center. Illustrated brochure and rates on request. HUNTING TOWERS Rental Office, Alexandria, Virginia, King 8-8484.

NOW You Can Own A New Garden Type Cooperative ENGLESIDE APARTMENT In Beautiful Convenient Arlington. 10 Minutes to Pentagon or Washington, D. C. $13,500 and $14,750. A maintenance monthly fee of $48 covers all utilities, insurance, janitor service, repairs and taxes. $7,200 first trust — $57 monthly for principal and interest, reducing to $43 per month in 5 years. . . . These large rooms (975 sq. ft. living space) are perfect for the military man and Government worker, either active or retired. Complete freedom from the worries and responsibilities usually connected with owning a house and grounds. Two large twin size bedrooms. . . . G. E. model kitchens, balconies and garages . . . and auditorium for your parties. Write or phone M. T. BROYHILL & SONS. Builders—Insurers—Realtors, 4624 Lee Highway, Arlington, Va. JA 4-1300.

Navy Orders

From page 2—

QUANT; to CO NAVHOSP NPT.
Zola, Stanley P, (CEC), OICC NOY CONTRS PHILIPPINES SUBIC BAY; to OPNAV.

COMMANDER

Nickerson, John H, FAIRDEFTRACEN SDIEGO; to NAS HUTCH.
Nordbye, Lee O, (CEC), NAVSTA ADAK; to CO PHIBCB TWO.
Scott, George W, jr, ACLANT; to BUSHIPS.
Smith, Roderic L, (CHC), MARCORB CAMLEJ; to USCGA NLON.
Taylor, George W, jr, (MC), NAVHOSP SDIEGO; to NAVHOSP BETHESDA.
Alley, Justus N, FAIRDEFTRACEN DAMNECK VABEACH; to OFC OF NAVINSORD NAVINDRESORD PLANT POMONA.
Andrews, Joseph P, (SC), GENSTOSUPOFC PHILA; to GEORGE WASHINGTON UNIV WASH DC DUINS.
Bassett, Leonard F, USS BEXAR; to CRUDESPAC TEM.
Brown, James J, jr, (DC), MARCORSCOLS QUANT; to NAVDENTALSCOL NATNAVMEDCEN BETHESDA.
Brown, Robert H, (MC), NAVHOSP CHELSEA DUINS; to NAVHOSP CHELSEA.
Butler, Henry L, MSTSNORPACSUBAREA; to TEXGRU.
Dunlap, Ernest H, jr, BUPERS; to OFC OF ASTSECNAV PAR (PERS AND RESFOR) NAVDEPT.
Edgar, Gilbert W, (SC), 13 ND; to NAVSTA KODIAK.
Flynn, William F, (CEC), CO PHIBCB TWO; to OIC NAVMCB (SPECIAL) DET B.
Gee, Roy P, CO ATKRON 25; to NELM.
Hoard, Douglas H, (SC), USS IOWA; to OIC SHIPSUPDEP NSC OAK.
Macey, Irving F, (SC), OIC NAVAREA AUDITOFC WASH DC; to USS SIERRA.
Mason, Harry C, MARENAVSHIPYD; to BUSHIPS.
McCuddin, Leo B, CO FITRON 13; to AIRLANT.
McLaughlin, John T, (CHC), 10 ND; to MARCORB CAMLEJ.
Ransom, Harry, COMSTSCARIBSUBAREA; to CO MSTSO BALBOA.
Roszel, Joseph R, (SC), NAVAREA AUDITOFC SFRAN; to OIC NAVAREA AUDITOFC SFRAN.
Smith, Julius S, OFC OF INSMACH SCHNET; to OFC OF SUPSHIP USN AND NAVINSORD BALTO.
Snyder, Millard C, NSD CLEARFIELD OGDEN; to GEORGE WASHINGTON UNIV WASH DC DUINS.
Thomas, Vincent C, jr, 11 ND; to OSD WASH DC.
Thompson, Lowell E, AIRTRANSRON 24 NAPLES DET; to NAS CORPC.
Thorburn, Robert C, ICAF WASH DC DUINS; to NAS ALAMEDA.
Williamson, Joseph W, OFC OF SUPSHIP USN AND NAVINSORD QUINCY; to NYNAVSHIPYD.
Woodson, Walter B, jr, BUPERS; to CO USS RENSHAW.
Belmore, Brainard J, OPNAV; to USS RANKIN.
Cocke, Thomas P, (CEC), BUDOCKS; to PWCEN NAVB PEARL.
Connally, Clem B, CONTINENTAL OIL CO HOUSTON; to USS SAIPAN.
Darrah, Charles A, USS WISCONSIN; to USNAVPGSCOL MONTEREY.
Gill, Calvert B, NROTC RICE INSTITUTE; to CRUDESPAC TEM.
Gregory, Hayden A, AIRDEVRON ONE; to NATECHTRACEN MFS.
Hailey, Robert, CO USS WALLER; to NROTC RICE INSTITUTE HOUSTON.
Hulings, Joseph S, jr, USS ARNEB; to EASTSEAFRON.
Jansen, Gilbert B, jr, CO PHOTORON 61; to CO HEAVY PHOTORON 61.
Jones, Axton T, OPNAV; to CO RHINE RIVER PATROL AND USNAVFAC SCHIERSTEIN.
McGuire, Walter K, (CEC), NAS BRUNSWICK; to NAVHOSP CHELSEA TRMT.
Noce, William S, (CHC), AFSC NOR VA; to USS SHANGRI LA.
Pimentel, Antonio T, jr, NAVPHIBTRAU NAVPHIBASE CORONADO; to NAAS CABANISSFLD CORPC.
Sell, Leslie H, PHIBGRU TWO; to DESLANT TEM.
Smith, Robert H, AWC MAXWELL AFB ALA DUINS; to NAS JAX.
Swinson, Bruce Q, NAMISTESTCEN PT MUGU; to AEWRON 16.
Thompson, Lewis E, NAAS KINGSVILLE; to AIRTRANSRON 24.
Wood, George H, (SC), NAVORDSUPOFC MECHANICSBURG; to FLDCOM AFSWP ALBQ.
Walkley, Charles U, AIRANTISUBRON 22; to CO ANTISUBRON 26.
Greaney, Martin O, jr, (MC), NAVHOSP SDIEGO; to NAVHOSP YOKOSUKA.
Griggs, Chester H, (SC), CO NAVCHB TWO; to 12 ND.
Henderson, Reed K, AEWLANT; to CO AEWRON 11.
Hine, Thomas L, AFSWP WASH DC; to PATRON 57.
Hinman, Jack J, FAIRWG ONE; to USNAVPGSCOL MONTEREY.
Hirschi, Melvin E, NAVWARCOL NPT DUINS; to FLDCOM AFSWP ALBQ.
Hurd, Charles W, SERVRON THREE; to LBEACHNAVSHIPYD.
Johnston, Thomas M, ONM NAVDEPT; to OFC OF INSMACH USN WESTINGHOUSE ELECANDMFG CO ESSINGTON.
Kaufman, James A, (MC), NAVHOSP SDIEGO; to NAVHOSP SDIEGO DUINS.
McDaniel, Noel W, NAB 14 ND; to NAVANTRACOM NAS CORPC.
Moser, Kenneth L, COMPRON SIX; to AEWRON 16.
Nichols, Robert L, NATECHTRACEN MFS; to AEWRON ONE.
Ramee, John, NAAS MUSTINFLD PHILA; to NAVACTS PORT LYAUTEY.
Stark, Robert E, BUSHIPS; to PHILANAVSHIPYD.
Stough, Ben H, jr, DESLANT TEM; to CO USS CHARLES P CECIL.
Taylor, George J, III, (MC), NAVHOSP YOKOSUKA; to NAVHOSP MFS.
Watkins, Thomas V, jr, NAAS KINGSVILLE; to AIRTRANSRON 24.
Willow, Albert D, (SC), BUSANDA; to 13 ND.
Benbow, William E, CO USS GWIN; to BUORD.
Britner, George F, jr, USNA ANNA; to DESLANT TEM.
Buchan, Robert B, NATRACOM NAS PNCLA; to USS DUXBURY BAY.
Clefton, Claude A, (SC), NAVSTA SANGLEY POINT, LUZON; to NOP FOREST PARK.
Dalbey, Earle G, (SC), NAVSEC MAAG PAKISTAN KARACHI; to AIRLANT.
Darmstaetter, Armin A, jr, (MC), NAVHOSP CHASN; to USS WORCESTER.
Davis, George S, jr, LNOFF TO MARITIME WAREFARESCOL HALIFAX; to OPNAV.
DeLoach, William R, jr, COMSUBDIV 121; to BUPERS.
Etnire, Robert K, NROTC PENN STATE UNIV; to USS CAPE ESPERANCE.
Frossard, Clarence F, NATESTCEN PAXRIV; to HATRON THREE.

—Continued on page 31

CLASSIFIED

Rate: 14 cents per word; minimum $1.50. Forms close 5 p.m. Tuesdays. Payment must be made before publication. Phone Hobart 2-6477.

Virginia (Cont.)

16 MINUTES TO THE PENTAGON from the new Luria split-level homes in Bren Mar Park, Virginia, just off Shirley Highway. 3 bedrooms and den; 1½ baths. G.I. and F.H.A. "In-Service" loans available. Free literature available at your request. Other selected homes available for sale or rent. LURIA BROS. 2048 Wilson Blvd., Arlington, Va. JA 7-8500.

TRANSFERRED TO WASHINGTON? Write us for free map of this area. Also we have houses for rent or sale. Let us know your requirements. We'll find you a home. F. E. MALCOLM, REALTOR, 4823 First Street, North Arlington, Virginia. JAckson 7-3024.

ALEXANDRIA, VIRGINIA, REAL ESTATE. "A Service organization for Service people." Whether BUYING, SELLING, RENTING or PROPERTY MANAGEMENT. Consult—THE M. H. BARRY ORGANIZATION, 2206 Mount Vernon Avenue, Alexandria, Va. King 9-0078, King 9-3630.

WE ARE READY TO SOLVE YOUR HOUSING PROBLEM IN THE WASHINGTON, D. C. AREA. Capt. H. P. Rice, USN (Ret.), is a member of our staff. We have a wide listing of nearby Virginia and Maryland homes in all price ranges which can surely meet your needs. J. WESLEY BUCHANAN, INC., Realtors, Radio Bldg., Arlington, Va., Telephone JAckson 4-1155.

"EXCELLENT RETIREMENT HOMES AVAILABLE. William Nalle (Colonel, USA, Retired), with Browning Real Estate Agency, Realtors, Culpeper, Virginia."

WARWICK VILLAGE — $115.00 month. 3 bedroom homes, individual basement with Westinghouse washer, dryer, disposer. Lawns and maintenance service included in rent. 5 minutes by bus to Pentagon Concourse. Schools, churches, shopping close by. Furnished units also available. Call or write for brochure. Mount Vernon and Commonwealth Avenues. Alexandria, Va., TEmple 6-6912.

Mathews County, Va. Retirement home, near congenial neighbors, on salt water, 24 acres with attractive home and out-buildings. Owner will sacrifice. G. B. LORRAINE, Richmond Federal Bldg., Richmond, Va. Virginia Properties—Seashore to Mountains. Write for free booklet "Virginia."

BOB DUNCAN REAL ESTATE — INSURANCE can solve your housing problems in Northern Virginia. SALES—the right property for you. RENTALS—all types; MANAGEMENT—experienced service. Hundreds of satisfied clients—you will be too! Write or visit us at 322 S. Washington St., Alexandria, Va., King 8-8015.

Virginia (Cont.)

LOOK BEFORE YOU ARRIVE. Sales and rentals in Northern Virginia. Let us have your requirements and we will send you photographs, detailed information in regard to schools, occupancy, etc. Also information on temporary furnished apartments. THE DARBY COMPANY, 2319 Wilson Blvd., Arlington, Virginia. JAckson 5-9393.

For complete real estate service. Northern Virginia. Homes, farms, estates. Sales and rentals. Write or call for free list and valuable information, map. RICHARDSON & HALL, INC., Radio Building, Arlington, Virginia. JAckson 7-8108.

ORDERED TO WASHINGTON? Live in Virginia—better schools, lower taxes. We have temporary rentals, everything furnished, by the week or the month, while you locate a permanent home to rent or buy. Write us your requirements. E. W. Walker, LCDR., Ret., representing HOLLEY REALTY, 5800 Lee Highway, Arlington, Virginia, KE 8-5350. Open 9 till 9.

MODERN RANCH TYPE retirement home: 3 bedrooms, 2 baths, large living room, 2 car garage. 7 acres, 500' waterfront, excellent dock, beautiful view. An unusual buy in a good neighborhood. $24,500.00. Capt. H. C. Robison USN (Ret.), Broker, White Stone, Va.

Are you ordered to Washington, D. C. ? Do make our office your headquarters. Our Mrs. Jenkins will do all possible to solve your housing problems. Ask-Us? Realty Company, 4350 Lee Highway, Arlington, Va. Tels. JAckson 8-1252—JAckson 7-2659.

Washington

FORT LEWIS, McCHORD, MT. RAINIER ORDNANCE DEPOT and MADIGAN HOSPITAL are only five minutes from LAKEWOOD CENTER. LAKEWOOD CENTER offers the finest in Residential Communities with complete shopping facilities in the area. For this reason many retired service personnel have made their permanent homes in LAKEWOOD. May we help you during your tour here? Rent or buy. E. S. (Eddie) Jenne, (Army Retired) is now associated with LAKES REALTY, INC. and ready to serve you.

LAKES REALTY, INC. at the same address for 18 years of REALTOR SERVICE, specializing in Lakewood Properties. A staff of 16 licensed salesmen to serve you, most of whom are ex-service personnel. Write now or phone Lakewood 2104 upon arrival in this area. Inquiries welcomed anytime. Free up-to-date maps of area on request. BE SURE IT'S—LAKES REALTY, INC. AT LAKEWOOD CENTER, 9523 Gravelly Lake Drive, sw.—Tacoma 99, Washington. Member Tacoma and National Real Estate Boards.

Washington (Cont.)

FORT LEWIS, MADIGAN, MC CHORD and RETIRED personnel! For nearby homes in LAKEWOOD and the LAKES DISTRICT contact ARMY WIFE Mrs. John L. Goff, associate broker with John T. Steward, Member of National Real Estate Board, 9311 Bridgeport Way, Tacoma, 99, Washington. Free maps of the area furnished upon request.

GOLF

DR. CARY MIDDLECOFF recommends: "GOLFERS' HED-RITE." Drills you in proper head control. Leading golfers and Instructors stress the necessity for head control in every golf shot. Hed-Rite is neat and worn with or without glasses. Directs through color change. $3.00 money order or check. Golfers' Hed-Rite, Box 1600, San Francisco. Note: Extrinsic use—adds sharpness when viewing television.

AUTOMOBILES

"BUY WITH CONFIDENCE" Best Final Delivered Prices on CHRYSLERS — PLYMOUTHS. Complete dockside service for returning personnel. Additional saving at factory. No State Sales Tax. Choice of financing and insurance at lowest rates. F. S. Pearson Sons, Inc., Hurffville, N. J.

NEW CHEVROLETS—Immediate San Francisco delivery. Factory deliveries arranged if desired. Special Servicemen's discount, terms, insurance and financing. Call us on arrival in San Francisco or contact us by mail. Herb's Chevrolet Co., 383 Miller Avenue, Mill Valley, Calif. Dunlap 8-0441.

DETROIT'S OLDEST FORD DEALER. Buy direct and save. Immediate delivery. Write Sales Manager, 13115 Mack Avenue, Detroit 15, Michigan.

SERVICEMEN'S AUTO CENTER on the West Coast is Acme Chevrolet where special financing is available to pay grade E 3 and above: unusually low down payments, longest long-term financing. In the San Diego area phone GR 7-2168 for transportation to our show room, or for full details on your new car waiting on the dock when you return to the U.S., write Acme Chevrolet, 1900 National Avenue, National City, California.

1956 DESOTO-PLYMOUTH. Drive, with Push-Button Driving, the car of unmatched performance, overwhelming preference, packed with values. Compare our "military Discount Plan" to returning service personnel before you purchase elsewhere. Select your Finance and Insurance Plan. Full warranty and service. Free Details. Earl Sarver Inc., 550 West Broad St., Columbus, Ohio. ATTN; Military Sales Dept.

BUSINESS OPPORTUNITIES

Attractive proposition awaits your investigation to become associated with retired officer in expanding poultry egg and breeding project into largest known. BOX 105, THE JOURNAL.

OPPORTUNITIES AVAILABLE

ATTENTION: RETIRED OR RESERVE OFFICERS: Here's an opportunity to represent an established, respected company. In most cases you can choose the area in which you wish to live. Average earnings of retired officers now with the company are more than $10,000 a year. Write Box 100, The Journal.

Vacancies for retired military men, 37-45, plant security, $400 per month. Send resume to Box 103, The Journal.

Production minded and aggressive retired Army, Navy or Air Force officer wanted to manage realty company located in Arlington, Virginia, and organized to deal with Armed Forces personnel. Must be licensed and experienced real estate salesman. A challenging opportunity for a qualified person. Write Box 107, The Journal.

Retiring? National Investment Firm may need you. Southwest living. H. E. Robinette, 4235 Keltner Ave., El Paso, Texas.

EDUCATIONAL OPPORTUNITIES

QUALIFY FOR A COLLEGE EQUIVALENCY DEGREE by comprehensive examination. Double your chance for promotion, better pay, etc. No courses. Free details. Cramwell, D-7, Adams, Mass.

PETS BOARDED

Being transferred soon? Ship pets to us. Good food, heated quarters, individual outside runs, personal care provided awaiting your arrival. Reasonable rates. Write Kriss Kross Kennels, Centreville, Virginia (25 minutes from Washington, D. C.) Phone Browning 8-8101. Dorothy Vanderveer.

TIMRICH HAWAIIAN FLOWERS

Air Mail Special Delivery United States. Orchid Corsages: Vanda—$3.95, $5.35; Joaquim—$4.20, $4.60. Bouquets: Anthurium—$6.65, Hilo—$7.50. Request complete price list. Post Office Box 902, Hilo, Hawaii.

FOR SALE

100 CALLING CARDS $1.70 prepaid. Air Mail Service. Free Samples. CLEMENTS, Yucca Art Printery, 7517 Cutler Avenue NE, Albuquerque, New Mexico.

NOLITE Dome Light Switch Control, for your car. Mechanical, easy to install. Set of two $1, on approval. Deactivator, Anderson, S. C.

INDUSTRY IN DEFENSE

• The American Machine & Foundry Company this week displayed a new type of battery for rocket and transitor applications at the American Institute of Electrical Engineers Show in Dallas, Tex. The new low-cost silver zinc battery employs a pile-type construction instead of the conventional plate-type construction, and prevents inter-cell action due to contact between cells through the electrolyte because each cell is an individual battery.

• The world's first submarine research center, now nearing completion at Groton, Conn., will be called the Robinson Research and Development Building in honor of pioneer sub builder Orin Pomeroy Robinson, jr. The center will be part of the Electric Boat Division of General Dynamics Corporation.

• The United States imported British aircraft valued at 707,245 sterling pounds during February, more than any other country.

• General Electric Company's Medium Steam Turbine, Generator and Gear Department has been awarded a $5-million Navy contract for the construction of propulsion equipment for the sixth Forrestal-type attack aircraft carrier.

• Herbert K. Weiss, chief of the Weapon Systems Analysis department at Northrop Aircraft, Inc., has been reappointed for the third consecutive year to the National Technical Advisory Panel on Ordnance of the Department of Defense.

• Wendell E. Reed, Solar Aircraft Company project engineer and inventor of the Microjet control, will be awarded 10 April the Wright Brothers Medal by the Society of Automotive Engineers at its National Aeronautical meeting. He will be cited for his paper, "A New Approach to Turbojet and Ramjet Engine Control."

• An aircraft ground support and service vehicle, capable of doing a complete servicing job from towing the plane to checking out its electrical and hydraulic equipment, has been designed for ground testing the Douglas RB66 reconnaissance bomber. The single mobile unit, called the MSV-4, is produced by Gremco, Inc.

• Robert J. Mill, chief engineer of Aerojet's Armament Department, has been appointed resident manager of the company's Neosho, Mo., plant.

• Link Aviation, Inc., of N. Y., a subsidiary of the General Precision Equipment Corp., has purchased a controlling interest in Air Trainers, Ltd., of England.

• TEMCO Aircraft Corp. has produced a primary jet trainer which claims a maximum level flight speed at least 50 miles faster than the quoted performance of any other fully equipped single-jet primary trainer. Known as Model 51, the trainer was financed by company funds. Its first public showing this week was for stockholders at TEMCO's Dallas, Tex., plant.

• Production of commercial helicopters and broadened activity in the rocket propulsion, electronics and servo-mechanisms field highlighted 1955 operations at Bell Aircraft Corp. The company previously reported a net income of $5,914,482 on sales of $204,440,543, highest since WW II, for the 12-month period and a backlog of $246,840,268 on 31 Dec.

• New offices for The Garrett Corporation's Aero Engineering division have been opened in Detroit and Cincinnati. Aero Engineering is sales representative for Garrett's manufacturing divisions, and other manufacturers in the East.

• The Bay Area engineering offices of Harvey Aluminum have been moved to 2020 Milvia Street, Berkeley 4, Calif. New telephone number is THornwall 5-3133.

• Development of a revolutionary electronic system, providing "hands off" automatic, precision control of commercial jet airliners flying between 100 mph and sonic speeds, has been announced by Sperry Gyroscope Company.

• An additional contract of $22,500,000 for development of the F4H-1, a supersonic advanced all-weather attack fighter, has been awarded by the Navy to McDonnell Aircraft Corporation.

• Vertol Aircraft Corporation, formerly Piasecki Helicopter Corporation, achieved record high earnings of $1,550,937 during 1955. This total was $210,000 more than in 1954.

• FLYER, official publication of MATS, has disclosed some capabilities of the new Air Force C-133 turboprop plane, a heavy duty military transport. The paper says the transport, built by Douglas Aircraft Company, is able to carry 25 tons of supplies non-stop 3500 nautical miles or more than 4000 statue miles. It can transport a 50-ton load for 1000 miles. It is powered by four Pratt & Whitney T34 turboprop engines.

• The Caterpillar Tractor Co.'s new wheel tractor and motor grader manufacturing plant at Decatur, Ill., will be officially opened 21 May.

• Norman J. Philion has been appointed Director of Travel Facilitation of the Air Transport Association. Mr. Philion served three years in the Navy in WW II.

• The first forum in a 1956 series on the latest developments in operation and maintenance of Pratt & Whitney Aircraft engines will be held 11 April at the P & W Airport Department, East Hartford, Conn., for corporate owners and operators of aircraft.

• Dr. Howard D. Edwards of the Research Division of the Lockheed Aircraft Corp., in Marietta, Ga., recently completed a three-day visit to Ft. Benning, Ga., to confer with The Infantry School's Airborne-Army Aviation Department officials.

Army Appoints Two New Civilian Aides

Two new Civilian Aides to Army Secretary Wilber M. Brucker have received appointments—one for the State of Utah and one for the State of New Jersey.

Dr. O. Preston Robinson, general manager of the Deseret News Publishing Co. and Editor of the Deseret News and Salt Lake Telegram, Salt Lake City, Utah, assumes the post formerly held by Mr. John M. Wallace of the same city.

Also appointed is Mr. Milton C. Lightner of Ridgewood, N. J. who succeeds Mr. Donald W. Griffin of Princeton, N. J. Mr. Lightner is president of the Singer Sewing Machine Co., Elizabeth, N. J.; the Singer Manufacturing Co., New York, N. Y.; a director of the Safe Deposit Co. of New York; and President of the National Association of Manufacturers.

Col. Bayliss Appointed

Col. Milward W. Bayliss, MC, USA, chief of Laboratory Service, Letterman AH, was recently appointed Clinical Professor of Medical Technology at San Jose State College, San Jose, Calif.

Fairchild Income Up Despite Heavy Outlays

Fairchild Engine and Airplane Corporation netted a larger income in 1955 than in 1954 despite large expenditures for research and plant expansion.

Net earnings after Federal income taxes were $4,270,650 on sales of $154,412,491, as compared with 1954 earnings of $4,134,015 on sales of $140,428,318.

Expenditures for research and development amounted to $4,800,000, and expenditures for plant construction during the past five years, including the modern new Engine Division plant at Deer Park, N. Y., totalled more than $21-million. Unfilled orders at the close of the year were $185-million.

Col. Shealy To Phila. QMD

Lt. Col. Norris Shealy, USA, has been assigned as Chief, Finance and Accounting Division of the Philadelphia Quartermaster Depot, it is announced by Maj. Gen. Webster Anderson, USA, Depot Commander. Colonel Shealy recently returned from Taiwan.

Cooperative Wind Tunnel Modernized To Mach 1.8; Will Be Dedicated 26 April

A five-year project to modernize the Southern California Cooperative Wind Tunnel, a non-profit research and development laboratory owned by five aircraft companies, has been completed. The tunnel, located at Pasadena, is operated by the California Institute of Technology.

The expanded facility, which now has transonic and supersonic capabilities, will be dedicated 26 April. Top civilian and military scientists in the field of research and development have been invited to attend.

Modernized at a cost of $8-million, the tunnel has been augmented by two massive 20,000 hp electric motors which will increase the air velocities of the wind tunnel to a maximum 1400 mph, almost twice the speed of sound.

Built at an original cost of $2.5-million, the completed facility is now valued at $14-million. Conceived in 1940, the original structure was completed in 1945. It was financed by Convair, Douglas, Lockheed and North American. The McDonnel Aircraft Corporation later purchased half of Convair's share.

Modification work began in 1951 involving major structural changes and an increase in the tunnel's power to 40,000 hp. This modification was largely carried out by the CWT staff, although major elements were assigned to the Sandberg-Serrell Corp., and the Westinghouse Electric and Manufacturing Co. The tunnel is operated by the California Institute of Technology and is located in Pasadena.

It was designed specifically for the testing, analysis and solution of problems which are a part of the development of high speed aircraft and guided missiles. Its past work has had a direct relation to the aerodynamic design of specific airplanes and missiles.

Typical of the aircraft whose development has been closely related to CWT Wing Tunnel tests are North American's Sabre Jet and Super Sabre; Lockheed's F-80 and F-94; McDonnell's Banshee and Voodoo; Douglas' DC-6 and X3; Convair's F102 and B-58.

In the field of missiles, the Corporal, Honest John, Nike, Navajo, Sparrow and Hermes are a few which received detailed testing at the tunnel facility.

The CWT is a large transonic tunnel. The test section is rectangular, approximately 8 x 11 feet. Pressure range is from one-tenth to four atmospheres.

Three interchangeable test sections, or Carts, are used to avoid lengthy operating delays for model and instrument installation. Each wheel-mounted Cart is self-propelled, and moves in a track system from shop area to tunnel, where installation is normally completed in less than four hours. One Cart is a conventional solid wall Subsonic test section, the second is a ventilated Transonic throat for Mach numbers to 1.3, the third is a flexible nozzle Supersonic throat for up to M-1.8. Air is driven by four sixteen-bladed variable pitch fans.

U. S. COAST GUARD

Secretary of The Treasury—George M. Humphrey
Commandant—Vice Adm. Alfred C. Richmond

THE Coast Guard has announced the temporary advancement of 14 Regular officers.

Of this number, three move up to four-stripe rank, five to commander, and six to lieutenant commander.

They are:

TO CAPTAIN

Chaffe, Hubert R — Midtlyng, Thomas R
Smenton, Peter J

TO COMMANDER

Olson, Clyde L — Speaker, John B, jr
Bastow, Joseph G, jr — Sudnik, Louis F
Kirsten, Bob

TO LIEUTENANT COMMANDER

McGill, Paul, jr — Oakley, George L
Potter, Harry U — Yates, Elvin F
Tiehen, Maurice W — Williams, M B, jr

Headquarters also said that selection boards have approved 680 Regular officers for permanent appointments in their present ranks for temporary service. The list includes 40 captains, 171 commanders, 163 lieutenant commanders, 222 lieutenants, and 84 lieutenants (jg). It is expected that the President and the Senate will complete nomination and approval of the selections next week.

At the same time, it was revealed that a board has approved 15 officers—six lieutenant commanders, four lieutenants and five lieutenants (jg)—for integration into the Regular service.

The board considered 28 who passed the integration examinations. A total of 46 took the tests.

Warrant Appointments

President Eisenhower has appointed 16 enlisted men to the grade of warrant officer, W-1, for temporary service with dates of rank from 1 April.

Those named are:

TO BOATSWAIN

Serba, Edward J — Jludice, Robert
Speak, Richard C — Penny, Robert E
Fakes, John P — Schrader, Coney F
McMullen, Albert L — Lee, Elmer

TO RADIO ELECTRICIAN

Cast, Aaron H — Fraser, Edward J
Alles, Frederick J

TO MACHINIST

Huesse, Frederick H — Carlson, Carl A
Halbert, Jack K

TO PAY CLERK

Dotson, William H — McCoy, Melvin G

Reserve Applications

Headquarters reminds Reserve officers who are slated for release from active duty in the near future that they are eligible to apply for extended active duty in connection with the proposed expansion of the Reserve program.

Reserve officers who desire to remain on active duty should submit applications without delay, Headquarters says.

ASSIGNMENT CHANGES

Commander

Richmond, Chester A, Desig. Acting CO, CGAS, Port Angeles.
Rohrkemper, Henry F, CGAirDet, Annette to CGAS, Port Angeles (XO).

Lieutenant Commander

Chapline, William E, jr, CGAS, Brooklyn to CGAirDet, Annette (CO).
Moreau, James W, CGD17 to CGDTwo (Ch. Civ. Engr. Sect.).

Lieutenant

Guthrie, John C, jr, CGDSeven to Cartigan (CO).
Jahnsen, Oscar J, jr, CGAS, San Francisco to CGAirDet, Barber's Point (DIFOT).
Soreng, Arne J, CGAS, Elizabeth City to CGAirDet, Bermuda (DIFOT).
Turner, Louis O (R), CGD11 to Home.

Lieutenant (jg)

Alloggio, Anthony A, CNavAntra, CorpusC to CGAS, SFran (DIFOT).
Clark, William B, Mendota to Absecon (EO) canceled to Mendota (EO).
Costello, John D, CGLorSta, Adak to Academy (Instr.).
Knight, Luther C, CGAirDet, Bermuda to CGAirDet Biloxi (DIFOT).
Weitzel, Christian A, CGAirDet, Bermuda to CGAirDet Arlington (DIFOT).
Wiman, Kenneth G, Mendota to RPI (Duins).

Ensign

Katz, Herbert D, Androscoggin to CGDSeven (RCC).

Chief Warrant

Costa, Albert De, Unimak to CGBase, Boston.
Howarth, John R, CGBase, Boston to Academy.
Strickland, William H, Absecon to CGBase, Portsmouth, Va.
Johnson, Robert A, Benj. Franklin U to AR&SB, Elizabeth City (f).
Koffler, Bernard S, CGBase, St George to CGDThree (f).
Lenac, Rudolph T, CGDThree to CGBase St George.
Welchert, Harold G, Benj. Franklin U to CGD17 (f).

Warrant

Muessel, William W, Bittersweet: enlisted to Bittersweet (Duty).
Waldrop, Joseph C, CGFive to Conifer (Duty).
Young, George M, Conifer to CGDEight (o).

The following officers, upon completion of loran indoctrination at the Training Station, Groton, will be assigned to the indicated Loran Stations for duty as commanding officers.

Lieutenant (jg)

Anderson, Paul T, Catanduanes.
Campbell, Gordon R, Attu.
Erwin, James R, Kauai.
Farmer, Edward C, jr, Palau.
Grabb, James E, Niigata.
Greiner, George K jr, Cape Sarichef.

Ensigns

Duenzl, John W, Miyako Jima.
Straut, Harold J, jr, Bataan.

Navy Orders

From page 29—

Almgren, Neal, CO USS STEPHEN POTTER; to UNIV OF PITTSBURGH DUINS.
Beadle, Robert H, NAVFE; to NAVSTA LBEACH.
Billings, Richard N, CO USS IRWIN; to NAVSCOLSCOM NAVSTA NPT.
Brown, Maurice B, CHASNGRU; to NAVMARIANAS.
Day, Robert S, USS SHENANDOAH; to SERVLANT TEM.
Hargrave, William W, NAVB LOSA; to NAVSEC MAAG TAIWAN TSOYING.
Harper, George, jr, COMPRON FOUR; to NAS PNCLA.
Hathorn, Vincent L, CO NAF WEEKSVILLE ELIZCTY; to OPNAV.
Huey, Arthur S, (CEC), NAD MCALESTER; to AREAPWOFC ELM LONDON.
Kelly, Monroe, jr, OFC OF ASTSECNAV (PERS AND RESFOR) NAVDEPT; to NELM.
Labo, Howard G, USS HOOPER ISLAND; to ASTINSMAT GERMANTOWN.
Martin, Thomas D, OFC OF BAR FACTORY A LOCKHEED ACFTCORP BURBANK; to FAIRWG ONE.
Plate, Douglas C, CO USS EVERETT F LARSON; to DESLANT.
Schremp, James F, OFC OF JAG NAVDEPT; to DESLANT TEM.
Armstrong, James H, FAETUPAC; to CO NAAS FALLON.
Ashler, Philip F, (SC), ICAF WASH DC DUINS; to BSNAVSHIPYD.
Zuzek, Joseph J, (CHC), NAVSTA RODMAN; to NAVSTA COCO SOLO.
Coleman, Thaddeus T, jr, ATKRON 36; to CO SAME STA.
Converse, Elliot V, PACRESFLT; to USS BAYFIELD.
Duff, Howard C, 13 ND; to PRNC.
Gotch, James R, AIRDEVRON TWO; to NATESTCEN PAXRIV.
Grassino, Caesar M, (SC), JSTAFF CINCFE; to NADEVCEN JOHNSVILLE.
Hale, Raymond J, AIRTRANSRON 22; to NAAS KINGSVILLE.
Hill, Frank J, NROTC GA INST OF TECH ATLANTA; to NAS AGANA.
Hoel, Ronald W, NADEVU (PROJECT LINCOLN) NAS SOUTH WEYMOUTH; to CO SAME STA.
Kedigh, Percy E, MARCORSCOLS QUANT DUINS; to NAS HUTCH.
Kelly, William W, OFC OF JAG NAVDEPT; to NELM.
Mathews, James T, jr, (SC), NAVSEC MAAG PARIS; to BUSANDA.
O'Donnell, Paul R, BUORD; to 5 ND.
Palmer, James M, COMSUBDIV 42; to WESTLANT.
Piper, Max A, PATRON 16; to CO SAME STA.
Roberts, Thomas C, jr, (SC), AFSOUTH; to CO NAVFUELSUPOFC WASH DC.
Scheibeler, Otis L, LBEACHNAVSHIPYD; to NAVSTA GUAM.
Selmer, Robert J, NATESTCEN PAXRIV; to CO FITRON 82.
Smith, Gordon W, GEORGE WASHINGTON UNIV WASH DC DUINS; to NAS PAXRIV.
Smith, Rodney N, NAS PNCLA; to AEWRON 12.
Stafford, James S, HATRON FIVE; to AFSWP WASH DC.
Todd, James F, AIRSHIPRON ONE; to AIRTRANSRON FIVE.
Wagoner, Leonard H, FASRON 116; to NAS HUTCH.
Wilson, Frederick C, jr, FLETRACEN NAVB NOR VA; to CO USS ALSTEDE.
Wood, Robert H, CO NADEVU (PROJECT LINCOLN) NAS SOUTH WEYMOUTH; to AWC MAXWELL AFB ALA DUINS.
Young, Norman A, OPNAV; to USS KEARSARGE.

LIEUTENANT COMMANDER

Dunham, Frank C, jr, USS AULT; to CO USS CAMP.
Fenning, Robert C, (CHC), USS SHANGRI LA; to NAVRETRACOM CAMP ELLIOTT SDIEGO.
Hamby, William M, NAAS CORRYFLD PNCLA; to NAS CUBI POINT.
Johnson, Van L, jr, (DC), NAVSTA TI SFRAN DUINS; to NAS PNCLA.
Levine, Harry H, (MC), NAVADCOM NTC SDIEGO; to USS KENNETH WHITING.
Quinlan, Edward J, AIRTRANSRON SEVEN; to AEWRON 12.
Savage, Homer D, AIRDEVRON THREE; to NAVCICOFFSCOL NAS GLEN.
Stone, William A, USS ROBERT A OWENS, to CO USS PRICE.
Young, Vincent J, USS TORTUGA; to NTC SDIEGO.
Abtahi, Hassan, (MC), NAVHOSP CHELSEA; to NAF PORT LYAUTEY.
Baisden, Russell H, (SC), AFSOUTH; to PHIBLANT.
Ballard, Albert L, COMPRON 12; to NAVHOSP NPT TRMT.
Boice, Myron, JSTAFF CINCFE; to NAVADCOM NTC BAIN.
Brown, Frederick A, JSTAFF CINCFE; to NROTC UNIV OF MISS.
Bryan, Frank M, (MC), NAVHOSP NAVB GTMO; to NAVHOSP JAX.
Casucci, Americo J, JSTAFF CINCAL; to OPNAV.
Chandler, Deck E, (MC), NAVHOSP PHILA; to UNIV OF PA HOSPITAL PHILA DUINS.
Coleman, Raymond E, DIEGOGRU; to DESRON SEVEN.
Cote, Joseph J, USS KENNETH D BAILEY; to USS BRISTER.
Fitzpatrick, Benjamin J, (SC), USS TICONDEROGA; to NAS ATLA.
Fontenot, Yourick N, MINLANT; to CO NAVRESTRACEN RALEIGH.
Hughes, Boyd D, USS OAK HILL; to NAVHOSP SDIEGO TRMT.
Jenkins, James D, CLARKSVILLEB; to USS ROBERT A OWENS.
McCormick, Robert J (SC), HARVARD UNIV CAMBRIDGE DUINS; to USS EVERGLADES.
Morgan, Theodore L, DESRON 12; to USS JOHNSTON.
Orlando, Pompei L, OFC OF INDMAN 9ND; to OFC OF SUPSHIP USN AND NAVINSORD QUINCY.
Powell, Robert C (SC), NAVSTA KODIAK; to NSD CLEARSFIELD OGDEN.
Pruitt, James P, USS SALISBURY SOUND; to AIRPAC TEM.
Quarles, Frank N, jr, USS NEREUS; to BUORD.
Robison, Dale M (SC), BUSANDA; to GEORGE WASHINGTON UNIV WASHDC DUINS.
Tripp, Robert C, NAVCOMMFAC LONDON; to NAVFORCONAD.
Wooley, Jewell B, USS LAKE CHAMPLAIN; to LANFORTRAU NAVPHIBASE CORONADO.
Alden, John D, OFC OF SUPSHIP USN AND NAVINSORD GENDYNAMICS CORP ELECBOATDIV GROTON; to SFRANAVSHIPYD.
Belknap, Floyd H (MSC), BUMED. to PEARLNAVSHIPYD.
Berkey, Ward L, NATECHTRAU NAS PNCLA DUINS; to AIRLANT TEM.
Carney, Joseph T, OFC OF ASTSECNAV (MAT) NAVDEPT; to BUSHIPS INSPOFF DETROIT.
Frey, Gordon J, AIRTRANSRON TWO; to NAMISTESTCEN PT MUGU.
Hancock, Robert E jr (SC), NAS ANACOSTIA; to NAVMCB (SPECIAL) DET B DAVISVILLE.
Herrick, John J, USNA ANNA; to CO USS HANNA.
Kasten, Robert I, COMPRON THREE; to STANFORD UNIV STANFORD.
Long, William H, DESRON EIGHT; to USS KENNETH D BAILEY.
MacDonald, Robert J, USS GENERAL J C BRECKINRIDGE; to NAVSTA LBEACH.
McLeod, Deane E (MC), NAVHOSP SDIEGO; to NAVHOSP GUAM.
McTiernan, Thomas J, USS LATIMER; to BUORD.
Murphree, Hugh D, NAVPHIBASE LCREEK; to CO USS SENNET.
Phillips, Horace E (SC), NAVSTA KWAJALEIN; to SERVRON FOUR.
Rotchstein, David S, NAVB BREM; to USS FRANKLIN D ROOSEVELT.
Schaff, Gerald E, MSTSEASTLANTSUBAREA; to MSTSELMAREA REPRESENTATIVE HEIDELBERG.
Tall, Harold R, CO USS CAYUGA COUNTY; to GEORGE WASHINGTON UNIV WASHDC DUINS.
Thornbury, Joe W, PUGETSOUNDNAVSHIPYD; to NAVADMINU MASS INST OF TECH.
Adamson, Robert E, jr, OSD WASHDC; to CO USS NAIFEH.
Amos, Clarence, NAVASD PHILA; to NAAS MAYPORT.
Camp, Richard W, NAS ANACOSTIA; to NAS BARPT OAHU.
Cassidy, Richard M, SEVENTHFLT; to USNAVPGSCOL MONTEREY.
Cleveland, Blair, FAIRWG THREE; to OPNAV.
Cron, Robert H, USS RANDOLPH; to AIRLANT TEM.
Crosby, Derrill P, USS DUXBURY BAY; to AIRLANT TEM.
Culp, Robert S, ALSEAFRON; to CO NAVRESTRACEN WILKES BARRE.
Cunningham, Lowell K (MC), NAVRETRACOM CAMP ELLIOTT SDIEGO; to NAVHOSP BETHESDA DUINS.
Davis, Leon F, USS BENNINGTON; to AIRPAC TEM.
Dempsey, John J (MC), NAVHOSP PHILA; to BUMED.
De Vilbiss, George E, NAVELECTRO STANDARDS AGENCY FT MONMOUTH; to NSC OAK.
Douthit, James H, NAAS CORRYFLD PNCLA; to NAS IWAKUNI.
Duss, Charles L, USS BENNINGTON; to AIRPAC TEM.
Etter, William P, NEL SDIEGO; to ELCTDEPT INDMAN 9ND GLAKES.
Feiser, Milo C, BUAER; to AIRTRANSRON 32.
Fields, Louis B, FITRON 121; to USS SHANGRI LA.
Fifield, John G, USS TICONDEROGA; to AIRLANT TEM.
Hanson, George W, OPNAV; to TACRON 11.
Hartnett, Walter F, USS PHILIPPINE SEA; to AIRPAC TEM.
Hertzig, Richard D, USS WILLIAM M WOOD; to OFC OF NAVINSORD APPLIED PHYSICS LAB JOHN HOPKINS UNIV SILVER SPRING.

RETIRED SERVICE NOTES

LT. COL. AND MRS. CHARLES V. SNURKOWSKI at the reception given in their honor at the Fort Hamilton Officers Club, marking the Colonel's retirement from active military service. Col. Snurkowski was Chief of the Medical Division at the Brooklyn Army Terminal. He will continue as Chief of the Medical Division in a civilian capacity. In addition, Dr. Snurkowski will be the Staff Surgeon of the Atlantic Transportation Terminal Command, also at the Brooklyn Army Terminal.

Gen. Eddy Addresses SAM On High Command Duties

Lt. Gen. Manton S. Eddy, USA (Ret.), highlighted a meeting of the Savannah Post, Society of American Military Engineers, on 21 March by speaking on the "Functions of High Command."

General Eddy declared that while it is not "difficult" to command large military units, the responsibility of such command is "tremendous." He pointed out that a commander can delegate work and authority, but not responsibility.

General Eddy said three things are necessary if a command is to be successful. It is necessary, he said, for a commander to have time to think, to rest and to consult with his subordinate officers.

Ft. Bragg Survey Finds 43 Retired Gens. In N.C.

Forty-three retired Army general officers make their home in North Carolina, a survey conducted by the XVIII Airborne Corps and Ft. Bragg Public Information Office shows.

Leading the list are three 4-star generals. General George C. Marshall, former Army chief of staff and Secretary of State is a part-time resident of Southern Pines. General Robert L. Eichelberger, former consultant to the Secretary of the Army on Far Eastern affairs lives in Asheville, and former Third Army commander General John R. Hodge makes his home in Fayetteville.

The survey further shows two lieutenant generals, 17 major generals, and 21 one-star brigadier generals living in the state.

Resort areas seem to be favored by the retired general officers. Sixteen live in Asheville, seven in Southern Pines, and three in Pinehurst.

Complete list of the general officers and their home cities follow:

Asheville — Gen. Robert L. Eichelberger. Lt. Gen. Stephen J. Chamberlin, Lt. Gen. Stafford L. Irwin, Maj. Gen. Rex W. Beasley, Maj. Gen. William B. Bradford, Maj. Gen. Albert E. Brown, Maj. Gen. James E. Edmonds, Maj. Gen. Homer W. Kiefer, Maj. Gen. Arthur A. White, Maj. Gen. John B. Wogan, Brig. Gen. William J. Bradley, Brig. Gen. Ralph Eaton, Brig. Gen. William T. Filts, jr., Brig. Gen. Pierre Mallett, Brig. Gen. William A. McCullough, Brig. Gen. Clarence H. Schabacker.

Chapel Hill—Brig. Gen. Allen F. Kingman, Brig. Gen. Madison Pearson.

Elizabeth City — Brig. Gen. John E. Wood.

Fayetteville—Gen. John R. Hodge.

Hendersonville—Maj. Gen. Stanley E. Reinhart, Brig. Gen. Eric S. Molitor.

Lenoir—Brig. Gen. John J. Bohn.

Pinehurst—Maj. Gen. Ira T. Wyche, Brig. Gen. Stuart Cutler, Brig. Gen. Alvert L. Sneed.

Raleigh—Maj. Gen. Louis A. Craig, Maj. Gen. John Van B. Metts, Maj. Gen. William M. Miley.

Skyland—Brig. Gen. Theodore L. Futch.

Southern Pines—Gen. George C. Marshall, Maj. Gen. Archibald V. Arnold, Maj. Gen. Julian F. Barnes, Brig. Gen. Robert M. Bathurst, Brig. Gen. Robert B. Hill, Brig. Gen. Pearson B. Menoher, Brig. Gen. Roger M. Wicks.

Weaverville — Maj. Gen. John E. Sloan, Brig. Gen. Guy I. Rowe.

Winston-Salem—Maj. Gen. Joseph N. Dalton.

PL 810 Retirements

The Army has placed the following named National Guard and Reserve officers on the retired list upon their attainment of age 60 and completion of at least 20 years creditable service as provided under Title III, PL 810, 80th Congress:

Colonels

Arnold, William A
Grummon, S H, NG
Adkison, Norman B
Smith, Octave M
Olds, Garrett W
Momeyer, K W, NG
Peters, W H, jr
Thorndike, Augustus
Pellettieri, J E, NG

Lt. Colonels

Lewis, Roy
Hunt, Harold I
Keeley, William E
Schaffer, Philip F

Majors

Kelly, Robert A
Morris, John R
Wessling, Alfred L

Captain

Estill, Don V
Evans, Thomas A
Mudgett, Edward W
Hamilton, Arthur S
Cassavant, T W

1st Lieutenant

Scott, Walter M

Ret. Activities Units

Retired activities units have been established at Fifth Army Headquarters, Chicago, Ill., and at all active installations within the Fifth Army area to maintain a closer relationship between active and retired personnel.

These units will provide answers to questions pertaining to the rights, benefits and privileges of retired officers and enlisted personnel. Furthermore, periodic briefings will be held at the various locations to report on the latest significant changes in the Army. Further details can be obtained by contacting ALFAG-PR at Fifth Army Headquarters.

Legislative Calendar

Both the Senate and House are recessed for the Easter holidays, but the following action was recorded immediately prior to their departure. Both Houses will reconvene on 9 April.

Senate Approved

PAY FOR YELLOW FEVER WORKERS—S. 2438, increases from $125 to $200 per month, the pensions for those associated with Maj. Walter Reed in the discovery of the cause of yellow fever. Sent the measure to the House.

Introduced In House

DISABILITY PENSIONS—HR 10210, Rep. Byrd (D-W.Va.), liberalizes basis for and increases monthly rates of disability pensions.

ACADEMY CREDIT—HR 10212, Rep. Cole (R-NY), credits Academy time for pay purposes.

NG COMPENSATION—HR 10234, Rep. McDowell (D-Del), provides basis for awarding compensation to members of the National Guard for disability incurred in line of duty.

MARINE MEMORIAL—HR 10239, Rep. Sieminski, provides that Marine Corps Iwo Jima War Memorial shall be illuminated at night and the flag shall be flown for 24 hours a day.

MEMORIAL MARKERS—HR 10271, Rep. Marshall (D-Minn), authorizes Sec Army to furnish memorial markers or placques commemorating deceased members of the Armed Services.

LT. COL. JAMES E. SWETT, USMC, Congressional Medal of Honor ace, tries out the controls of the Navy's F4D Skyray on the assembly line at the Torrance Location of Douglas Aircraft's El Segundo Division. Col. Harry M. Lyon, USMC, squadron commander of Volunteer Training Unit 12-1-(G), left, and Lt. Col. Donald P. Webster, USMC, squadron commander of Unit 12-3-(G), right, and 12 other Marine reserve officers visited the Douglas facility as a part of the training program of the 12th Marine Corps Reserve and Recruitment District in San Francisco.

Here's What Army People Need To Know About Courtesy Visits

The following is the text of the section of newly issued AR 632-10 on "Visits of Courtesy," put out by Army Secretary Wilber M. Brucker and General Maxwell D. Taylor, Chief of Staff. The regulation tells also of Inter-Service and Military-Civilian visits, including ship and shore procedures.

1. GENERAL. *a.* The exchange of visits of courtesy is the primary basis for the establishment of those social contacts among officers of the Army essential to the development of that mutual understanding, respect, confidence, and teamwork which together with professional competence and physical ability insures adequate military leadership at all echelons. The present size and complexity of the Army may preclude the exchange of courtesy calls in accordance with traditional concepts. However, the established customs of the service in this respect should be adhered to by all concerned to the extent practicable. Failure to follow the customs of official and polite society is prejudicial to the best interests of the service. Commanders will adhere as closely as possible to the principles outlined in these regulations but may exercise individual discretion as to the extent to which these principles can be observed in a given situation. Individual officers will obtain guidance as to the commander's wishes from the organization or installation adjutant, the commander's aide, or the executive officer of their agency, as applicable.

b. Visits of courtesy will be paid promptly and should not exceed 15 minutes' duration. They should be made at a time presumably convenient to the officer being visited.

c. Visits of courtesy other than those made by departing officers should be returned in person within 10 days except in the following instances:

(1) In cases where the numbers are so great that this is not possible, a general officer occupying the position of a major general or higher may designate a staff officer to return the courtesy visit of an officer below general officer grade.

(2) In case of sickness or other unavoidable circumstances, such visits may be omitted. In such cases the officer should send his visiting card and a brief note expressing his regrets and the cause of his failure to pay the visit.

(3) Calls may be returned by senior officers through a mass social function.

d. Courtesy visits are not required in connection with short absence on leave or TDY away from a home station.

2. MEANING OF TERMS. The terms "commander" and "commanding officer" as used in these regulations include chiefs of staff sections, installations commanders, division commanders, and heads of branches, offices, and agencies of comparable size.

3. VISITING CARDS. The grade indicated on visiting cards will be the grade in which the officer is serving and the service designated as United States Army. Indication of branch is optional and component will not be shown. Size and type are optional; however, the most commonly accepted size is 3¼ by 1½ inches, with shaded Roman engraving.

4. BY NEWLY ARRIVED OFFICERS. A newly arrived officer who will remain at an installation for over 24 hours will pay a visit of courtesy to his immediate superior and that officer's immediate superior. For example, a lieutenant assigned to an infantry regiment would call upon his company commander and his battalion commander. If the arriving officer is of higher rank than the ranking commander of the installation, the latter will pay the first visit. Calls should be made at the offices of those called upon, within 48 hours after the officer's arrival. Official visits to commanders will be repeated at their quarters as soon as practicable after arrival, at proper calling hours; the newly arrived officer's spouse should accompany him, unless, by reason of duty assignment, distances to be traveled make such visit impractical. Officers should inquire of the adjutant of the organization or installation, or the executive officer, as to normal calling hours.

5. BY DEPARTING OFFICERS. Officers who are about to depart permanently from an installation or unit will inquire of the adjutant thereof as to the visits of courtesy which should be made.

6. TO NEWLY ARRIVED OFFICERS. Each officer assigned or attached for duty to a company or battery; battalion, regiment, group, or comparable headquarters; division of a staff section of a corps, army or comparable headquarters; or branch of a staff section of a higher headquarters, except the commanders referred to in paragraph 2, will pay a welcoming courtesy visit to each officer who has more recently arrived under permanent assignment to duty in the same organizational element.

7. ON NEW YEAR'S DAY. It is customary for all officers of a unit, organization or installation to call upon the commanding officer on New Year's Day. Usually the commander will designate a convenient hour and place for receiving such visits.

Army Summer Garb Set For 1 July

The Army has authorized wearing of a new summer garrison uniform, which features short sleeve shirts, shorts and knee-length socks, beginning 1 July.

It will replace two of the five conventional cotton khaki uniforms now provided in the initial allowance.

The new issue will consist of two 8.2-ounce cotton uniform twill khaki shirts per enlisted man; two shorts of the same material, and three pairs of cotton, knee-length sand shade 115 socks.

The new uniform will be available for sale on an optional basis by 1 July and will become a mandatory purchase item for all Army male personnel in July 1958.

First priority for distribution of the uniform will go to sales stores serving tropic and semitropic areas.

Army Selections For Permanent Lt. Col.

THE following officers of the Army Medical Service have been selected for promotion to permanent rank of lieutenant colonel.

LIEUTENANT COLONEL MEDICAL CORPS

1. Thalmann, W G, jr
2. Brown, W J
3. Vogel, E H, jr
4. Montgomery, A E
5. Wilson, W J, jr
6. Neeseman, A C
7. Steer, A
8. Stokes, R C
9. Gonzalez - Rodriguez, J
10. Rogers, J T
11. Hollingsworth, C E
12. Sprinz, H
13. Smith, M L
14. Edwards, W M
15. Christianson, C S
16. Hoeffler, H B
17. Twineham, W C
18. Travis, LeR O
19. Whiteley, E J
20. Cavender, S W
21. Jesurun, H M
22. Bauer, F L
23. Eaker, A B
24. Collins, W A, jr
25. Dailey, J A
26. Hoffman, C W, jr
27. Tackett, O H
28. Moore, B J
29. Harris, J F
30. Dein, H L
31. Hume, W S
32. Francis, D J
33. Markowitz, I
34. Vita, F J
35. Meyer, J O
36. Miller, Sidney
37. Zuelzer, W A
38. Perlmutter, N
39. Vaughan, S M
40. Opsahl, H E
41. Dunnington, W G
42. Kiehl, P V
43. Lane, T H
44. Pickhardt, W L
45. Orr, K D
46. Sandifer, S H
47. Tilliotson, J K
48. Cressler, J C
49. Beckjord, P R
50. Lanard, F W
51. Brackett, M E
52. Noel, P J, jr
53. Steele, L R
54. Moring, J B
55. Bauer, A J
56. Ransom, C H
57. Weeks, B A
58. Jennings, H B, jr
59. Finch, C S, jr
60. Flinter, M H
61. King, E G
62. Plum, J B
63. Bogosian, A
64. Schrader, P J
65. Goldstein, J D
66. Bernucci, R J
67. Ziperman, H H
68. Stalk, T
69. Timmerman, F W
70. Bell, R F
71. Giesecke, C G
72. Maret, R
73. Tegtmeyer, C E
74. Cooch, J W
75. Roque, F T
76. Buchanan, A C, jr
77. Scoles, P S
78. Stein, W
79. MacMillan, K D
80. Neiman, W E
81. Blair, J R
82. Ratcliffe, H E
83. Lull, G F, jr
84. Campbell, D
85. Evans, J P
86. Mulholland, R F
87. Wallace, J K, 2d
88. Sumner, J W, jr
89. Pfeffer, J F
90. McNerney, J J
91. Shrum, R C
92. King, A P
93. Bell, J A
94. Hornisher, C J
95. Throm, U L, 2d
96. Rogers, F B
97. Psaki, R C, jr
98. Gronbeck, C, jr
99. Brennan, J J
100. Tenery, J H

LIEUTENANT COLONEL DENTAL CORPS

1. Garner, J R
2. Chase, E D
3. Snyder, H G
4. Hazard, D C
5. Chipps, J E
6. Lister, F S
7. Powers, W J
8. Walsh, R L
9. Madden, R H
10. Montgomery, L E
11. Tornstrom, C H
12. Moser, E H
13. Boudreaux, R E
14. Ramage, C K
15. Brown, P W
16. Ogle, M W

LIEUTENANT COLONEL VETERINARY CORPS

1. Crawford, J P
2. Christensen, N F
3. Gollehon, C W
4. Sibert, H F
5. Hasson, D S

LIEUTENANT COLONEL MEDICAL SERVICE CORPS

1. Kegerreis, J B
2. La Fors, C D
3. Sheridan, J W
4. Rustigian, B A
5. Mudgett, L E
6. Jones, G A
7. McCaslin, K J
8. Covey, W T
9. Egger, F C
10. Clary, J J
11. Yates, V T
12. Tatch, D
13. Stack A J
14. Taro, A L
15. Wiley, I B
16. Peterson, E L
17. Ranson, J P
18. Wilkin, W R
19. McIntyre, E J
20. Hitchings, D L
21. Moore, A J
22. Steed, O H
23. Montague, E K
24. Shealey, P R
25. Peake, B F
26. Roerig, R N
27. Correll, W D
28. Johnston, G W
29. Hampton, W F
30. Wright, E M
31. Adams, H J
32. Cummings, H L
33. Blythe, V E
34. Ingram, J L
35. Burns, J E
36. Grove, L A
37. McAlpine, A R
38. Freeman, R R
39. Irving, G C
40. Foster, I M
41. Strode, A C
42. Lewis, C R, jr
43. Nicolary, C W
44. Molyneaux, H G
45. Hack, V I
46. Antley, H L
47. Curtis, G B
48. Davis, C H
49. Gruver, G A
50. Taylor, V B
51. James, W W
52. Baker, T E
53. Brandt, J N
54. Nibbelink, A B
55. Homs, J M
56. Austin, P F
57. Anderson, E J, jr
58. Rawlins, W A
59. Vire, H F
60. Oettinger, V S
61. Houser, J
62. LeMoon, R G
63. Andersen, H S
64. Smith, M E
65. Sweet, F W, jr
66. Czaja, R P
67. Nedds, I L
68. Darling, J O

LIEUTENANT COLONEL ARMY NURSE CORPS

1. Shutt, E L
2. Reeve, A M
3. Lessley, G E
4. Tobin, N M
5. Snowden, H I
6. Pollard, B E
7. Cuppy, M K
8. Schaupp, M C
9. Blochberger, I C
10. Harper, M
11. Fitzgerald, E
12. Breitung, E L
13. Mettie, E E
14. Clifford, L M
15. Claussen, E
16. Hanna, E T
17. Sar, C M
18. Houston, E D

USAF Orders

From page 21—

Poe, Lewis W, w/DR 19 Aug 54.
Thompson, James K, w/DR 30 Aug 54.
Boone, George T, w/DR 31 Aug 54.
Seegers, James F, w/DR 4 Sep 54.
Rogers, Charles E, w/DR 7 Sep 54.

W/DR 10 Sep 54

Doyle, James K
Olin, Richard E
Beckwith, C A, jr, w/DR 14 Sep 54.
Schelonka, E P, w/DR 24 Sep 54.
Fisher, James L, w/DR 25 Sep 54.

W/DR 29 Sep 54

Gordon, John N
Graff, Robert S
Fluhr, W E
Taylor, Kenneth W, jr
Popovich, M T, w/DR 4 Jan 55.
Almond, Gerald R, w/DR 17 Apr 55.
W/asg & DR indicated for folg line offs:
Voss, Henry D, w/DR 2 Feb 54: to Hq 14th ADiv, SAC, Travis AFB, Calif.
A/nc in current AD:
Hime, James L, Distinguished OC Grad, w/-DR 9 Sep 55.

Distinguished AFRes Off Tng Corps Grad W/DR 7 Feb 56

Smythe, William A
Hart, David E
Knight, Sheldon A
Deeks, Harry N
Pettit, Theo L, jr

REGAF PROMOTIONS CONFIRMED—

To Captain

Amador, Earl M
Allman, Jno H, (ChC)
Schmehl, Samuel P

SEPARATIONS—

Koro, 1st Lt Paul P, jr.
Breslin, 1st Lt Philip H.

CHANGE OF NAME—

Coleman, Col Harry S jr, to Harry S Coleman.
Raphun, Lt Col Leland R sr, to Leland R Raphun.
Crews, Capt Olea B, to Olea B Williams
Evans, Capt Bertha E, to Bertha E Waters.
Frear, Capt Bernice, to Bernice F Gould.
Kelso, Capt Antoinette M, to Antoinette M K Fears.
Marshall, Capt Llewellyn B, to Llewellyn B Marshall, jr.
Owens, Capt Margaret D, to Margaret D O Sweet.
Welch, Capt Dudley G jr, to Dudley G Welch.
Workman, Capt Betty Jo, to Betty Jo Wilson.
Abolila, 1st Lt Paul A jr, to Paul A Abolila.
Bono, 1st Lt Margaret M, to Margaret M Oden.
King, 1st Lt Gilberta, to Gilberta K Seatz.
Szobski, 1st Lt Daniel Antoni, to Daniel Anthony Peters.
Watson, 1st Lt Billy Joe, to William Joseph Watson.
Willoughby, 1st Lt Lee, to Lee W Brumet.
Katz, 2d Lt Michael M, to Micheal M Katz.
Mehlek, 2d Lt Marguerite A, to Marguerite A Diffee.

AIRMEN TRF TO AFRES & ASG INACT STATUS—

Keele, M/Sgt Robt N
Dowell, M/Sgt F R
Kelly, M/Sgt Roy V
Mordella, T/Sgt John
Odel, M/Sgt Victor D
Kirberger, S/Sgt E L
Van Beekum, M/Sgt Peter, jr
Christian, M/Sgt R J
Clark, M/Sgt T R
Williams, M/Sgt A W
Leifester, M/Sgt C H
Brown, M/Sgt R F
Hummer, M/Sgt C O
Flanagan, T/Sgt P F
Adams, M/Sgt Wm E
Moore, M/Sgt W N
Groghan, M/Sgt C B
Brinckmann, T/Sgt Carl T
Meredith, M/Sgt A C
Hanna, T/Sgt Geo S
Algren, M/Sgt Chas D

AIRMEN RETIRED—

Perea, T/Sgt F G
Foster, A/3C C J, jr
Akright, M/Sgt A J
Witham, A/3C D D
Mullane, M/Sgt H J
Ford, A/B Wayne C
Rowe, M/Sgt Elza A
King, A/B R A
Thom, M/Sgt R B
Jones, M/Sgt Jas R
Gammon, T/Sgt J E
Higgins, T/Sgt E L
Lucero, T/Sgt D D
Kopcza, A1C Edgar J
Springer, S/Sgt R E
Osier, A/2C Robt E, in gr of A/1C
Curtis, A/1C Wm M
Smith, A/2C C D
Harper, A/1C C E, jr
Hannum, A/3C L E
Gustafson, A/2C R A
Fore, S/Sgt Rufus B
Thomas, M/Sgt T H
Parker, S/Sgt I A, jr
Johnson, T/Sgt J P
Young, M/Sgt Chas M
Minnich, T/Sgt Jas D
MacBay, A/2C R C
Gavin, S/Sgt L A
Stutz, A/2C Ralph H
Zubar, S/Sgt John
McLaughlin, A/B J R
Otts, A/1C Jno M P, jr
Winters, A/2C K O
Fred, A/2C Gale C
Jones, A/3C R L, jr
O'Connor, A/2C D J
Albright, M/Sgt E A
Sinclair, A/2C E L

AIRMEN TO TEMP DISAB RET LIST—

Niedermeyer, T/Sgt Joseph N
Dion, S/Sgt Leo J
Jones, S/Sgt Robt L
Bellman, S/Sgt R H
Roberts, A/2C G L
Dalton, S/Sgt F M
Ortner, A/3C Karl
Johnson, S/Sgt H, jr
Ward, M/Sgt M D
Colflesh, A/1C W E
Carter, S/Sgt M B
Menzel, A/1C R G
Ryan, S/Sgt Wm D
Thompson, A/1C Jas H, in gr of S/Sgt
Fix, A/2C D R, jr
Bishop, A/3C Jas P
Thurman, A/1C R G
McArdle, S/Sgt Leo F
Kimball, A/2C N E
Carwithen, A/1C R H
Spangler, A/2C Earl E
Greenberg, A/2C S
Ray, A/3C Jas R, in gr of A/2C
Armstrong, A/3C Jule
Webb, A/3C Chester N
Watson, A/3C J M
Herron, S/Sgt Jas G
Robinson, A/B A C
Townsend, A/1C L E
Scherbinski, T/Sgt Steve J
Potenza, A/2C Louis
Krajewski, T/Sgt M D

AIRMEN FR TEMP DISAB RET LIST & DISCH—

Hankins, S/Sgt E E
Austin, A/1C Ray F
Merrill, S/Sgt Geo A
Stangel, A/3C R J
Kinney, A/1C Jas L

President Approves 20 For Permanent M/G

Army Secretary Wilber M. Brucker announces that President Eisenhower has approved the promotion of 20 Regular officers to the permanent rank of major general.

They will be advanced to permanent two-star rank as vacancies occur.

Those recommended are:

Mudgett, Gilman C
Bergquist, Earl C
Harper, Joseph H
Harrold, Thomas L
Hains, Peter C, III
Martin, George E
Dewey, Lawrence R
Trapnell, T T H
Prather, Richard G
Booth, Donald P
Cannon, Robert M
Ruffner, Clark L
Sexton, William T
Gaither, Ridgely
Hendrix, Raleigh R
Gillmore, William N
Willems, John M.
Itschner, Emerson C
O'Neill, Edward J
Davidson, Garrison H